Oakland Daily Evening Tribune.

VOL. XXX. OAKLAND, CALIFORNIA, THURSDAY, NOVEMBER 20, 1890. NO. 114.

SITTING BULL.

The Old Renegade Is Hatching Trouble.

DOUBTFUL IF HE HAS MUCH SUPPORT.

The Troops Are at Pine Ridge Agency. Quiet at Devil's Lake Reservation. Sioux on the March.

MINNEWAUKAN, N. D., November 20.--The Sioux on Devil's Lake Reservation are not especially stirred up yet. All the troops at Fort Totten have been removed to Standing Rock. The citizens here are uneasy, but it is not believed the Indians contemplate an outbreak.

TROOPS AT PINE RIDGE.

VALENTINE, Neb., November 20.--Traveling men from Rushville report that a courier from the agency came there on Tuesday night with a story that the anti-Messiah half-bloods had a fight with the Indians and sixty were killed and wounded. The story is not believed. The town is full of refugees, and Agent Roger has brought his family here. Troops have been pushed on to Rushville and will reach Pine Ridge this morning.

SIOUX ON THE MARCH.

CHEYENNE, Wyo., November 20.—Frank Grind has reached Buffalo, Wyo., with information that parties of Sioux were traveling up the valley toward Big Horn and making depredations upon the ranches in the Big Horn valley.

SITTING BULL'S FIX.

STANDING ROCK AGENCY, N. D., November 20.—Major McLaughlin has returned from a visit to Sitting Bull's camp. He believes the danger of an outbreak is past. Sitting Bull and his followers are losing faith in the Messiah. McLaughlin says the Indians are deserting Sitting Bull, and he has not got enough men to go on the war path if he wanted to.

WASHINGTON, November 20.—General Schofield received a telegram from General Miles this morning, stating that troops had been ordered to the Pine Ridge and Rosebud Indian Agencies. He expected they would reach their destination today.

DANCING INDIANS.

OMAHA, November 20.—General Brooke and his battalion reached Pine Ridge Agency early this morning, and with the two troops of cavalry that have been been patrolling the north confines of the reservation all summer, will take command to-morrow. The Pine Ridge Indians are greatly excited and continue dancing. General Brooke is informed that the bands of Indians throughout from the Rosebud agency will join the Pine Ridge Indians.

There is no truth in the report that sixty Sioux Indians were killed yesterday in a fractional fight.

NON-PARTISANS.

National Officers of a New Temperance Organization.

PITTSBURG, November 20.—At today's session of the National Non-Partisan Womans' Christian Temperance Union, Mrs. Foster, chairman of the committee on revision of the constitution reported a number of important changes. The report occasioned a heated discussion, but was finally adopted. The following officers were elected: President, Mrs. Phinney Cleveland; Vice-President, Mrs. Harriet G. Walker; Minnesota, General Secretary, Miss F. Jennie Duty, Cleveland; Recording Secretary, Mrs. Florence Miller, Iowa; Financial Secretary, Mrs. C. O. Alvord, New York.

THE DWYER BROTHERS.

Buy the Two Year Old Racing Crack Bolero for $35,000.

NEW YORK, November 20.—Representative racing men attended the sale of horses owned by ex-Congressman Scott of Pennsylvania this afternoon in this city. The bidding star of the sale, Bolero, the crack two-year-old of the season, by imported Bayon Dor, out of All Hands Around, was knocked down to Phillip Dwyer for $35,000. Banquet was knocked down to Michael Dwyer for $6700.

SPOILED A REPUTATION.

But He Got $15,000 in Exchange for It.

ROCHESTER, N. Y., November 20.—Moses S. Mark, formerly employed at the Flour City National Bank, telegraphed the National Bank of Commerce, New York, to send $25,000 currency and signed the name of the cashier. This morning he went to the express office, got the money and decamped. Mark had heretofore borne a good reputation.

BEFORE THE AUDUBON CLUB.

This Is Not the Study of Natural History but of Fistiana.

DALLAS, Texas, November 20.—Fistic encounters were arranged to-day between Charles Herald of Dallas, and Dock O'Connell, before the Audubon Club of New Orleans, for December 13th, for a purse of $1,000; also one in Dallas during Christmas week, between Mike Conley of Dallas and Billie Woods of Denver, for a purse of $1,000.

A WONDERFUL REMEDY.

Dr. Koch's Automatic and Self Sufficient Lymph.

BERLIN, November 20.—The *Frank Courier* says of Dr. Koch's remedy, that by the injection of lymph the tubercle germ is killed and at the same time the injected particles retain sufficient strength to detach and expel the dead germs together with the dead tissue. A reparative process ensues and healing follows.

Simply on General Principles.

CHICAGO, November 20. — The World's Fair Commission has passed a resolution that the action of its Executive Committee calling on the Secretary of the Treasury not to honor the drafts of the Foreign Affairs Committee, of which Chauncy M. Depew is chairman, was not intended as a reflection on that committee, but was part of the general retrenchment in all the departments.

Rev. W. F. Pettit's Crime.

CRAWFORDSVILLE, Ind., November 20.—The jury in the case of Rev. W. F. Pettit for the murder of his wife this morning returned a verdict of guilty and fixed the punishment at imprisonment for life. Pettit broke down and cried like a child. A new trial will be asked.

Mrs. Potter Palmer, President.

CHICAGO, November 20.—At a meeting today of the lady managers of the World's Fair, Mrs. Potter Palmer of Chicago was unanimously elected President, and a permanent organization was effected.

Villard Coming.

NEW YORK, November 20.—At Villard's office the following statement was made: "It is not true that Villard has given up his passage to America, as published this morning. He will sail on the Aller today."

Women in the Methodist Church.

PORTLAND, November 20.—A vote is being taken today in every Methodist Episcopal Church in Oregon on the question whether women shall be allowed a voice in the councils of the church.

The Official Count in Fresno.

FRESNO, November 20.—The official vote gives Markham 2686; Pond, 3298; Bowers, 2751; Curtis, 3271.

Rear Admiral Gleason Dead.

PHILADELPHIA, November 20.—Rear Admiral Oliver S. Glisson, United States Navy, retired, died this morning.

PODLESKY'S REVENGE.

One Theory of the Murder of General Seliverskoff.

Another Theory Holds the Nihilists Responsible—A Former Mysterious Murder.

PARIS, November 20.—At the request of the Russian Embassy no autopsy will be held on the body of General Seliverskoff. The Government is acting energetically against the nihilists in Paris. *Le Matin* says the police believe the killing was an act of private vengeance. Podlesky was the lover of a girl who had been enticed by a woman, at the instance of Sellverskoff, into a house of ill fame, and this, it is claimed, was the motive of the crime. A liason existed between the woman who enticed the girl to visit the house and Seliverskoff. The nihilists here affirm that the general was the director of the Russian police in France and played an important part in the recent arrest of nihilists in Paris. The newspapers recall the fact that a servant of Seliverskoff named Muller was assassinated in Paris in 1868, and that the murderer was never found since. The general received a number of letters threatening him with death.

The *Eclair* says the Nihilist Committee decided that if Sophia Gunsberg was arrested at St. Petersburg for having bombs and sentenced to death, Seliverskoff should be killed. The woman was sentenced to be hanged on Monday, and the shooting of the General was ordered the day after.

A person resembling Podlewsky crossed the Belgian frontier on Tuesday night.

Death of a Forty-Niner.

BATH, Me., November 20.—I. C. Randall, who accompanied Commodore Perry to Japan, having charge of the detachment left at the Loo Choo Islands, died yesterday. He was a forty-niner.

He Will Resign.

LONDON, November 20.—Dispatches from Buenos Ayres say that President Pellegrini intends to resign.

LONDON, November 20.—Later dispatches from Buenos Ayres say that President Pellegrin will not resign.

Fruit Sales.

CHICAGO, November 20.—Porter Bros. Company sold today one car of California fruit. Tokay grapes, full crates, $4 75; full crates Cornecheon, $3 90@$4 05.

Queen Regent of the Netherlands.

THE HAGUE, November 20.—Queen Emma today took the oath as Regent.

A FAST GUNBOAT.

The Concord Develops an Eighteen-Knot Speed,

But She Fails to Attain the Required Horse Power, Owing to Accidental Causes.

NEW YORK, November 20.—The new cruiser Concord on her trial trip made as high as eighteen knots an hour against a strong tidal current. She proved to be the fastest gunboat yet built for the navy, but despite her splendid speed showing, the Concord failed to develop the requisite 3400 horse power. The failure was due directly to trouble in the second hour test with the after feed pump starboard, and the leaking of the after boiler. Before the trial ended there were two to three inches of water on the floor of the fire room. A rupture occurred in the nipple of a side pipe leading to the after air pump. Notwithstanding the trouble, it is estimated that the Concord developed nearly 3200 horse power. The test will probably not be accepted as official.

LOS ANGELES NEWS.

An Inflammable Bakery—Gone Back for Trial.

LOS ANGELES, November 20. — Lopez, who killed Mary Disirelio at Santa Barbara recently, because she refused his attentions and who was brought here to prevent lynching by indignant citizens, was taken back today for trial.

The Los Angeles cracker factory burned to lay for the second time within two years. The loss is about $8000. Insured.

Today's Racing.

GUTTENBERG, November 20.—Five furlongs—Lakeview won, Painkiller second, Servia third. Time 1.01¾.

Thirteen-sixteenths mile — Evangeline won, Anomaly second, Aftermath third. Time 1.25¼.

Threequarters mile—Ketchum, won; Little Fred, second; Waylock, third. Time, 1.18¼.

The Ninth Juror.

SAN FRANCISCO, November 20.—The ninth juror in Millie Panhorst's trial was secured today and the trial went over until Monday.

A Boon for the Property Owners.

No extra charge is to be made upon the owners of property on Helen street, from Peralta street to the Emery tract, who laid their sidewalks by private contract, as the city's work was done before the order for construction of sidewalks had been passed.

Delaney and the Dog.

The trial of Billy Delaney, the sporting man, on a charge of witnessing the dog fight at Johnny Maher's Butchertown resort, is in progress this afternoon before Judge Snook.

A Wayward Girl.

The police have received a complaint that Mollie Traynor, a 16 year old girl, has strayed away from her home in West Oakland. She is inclined to be wayward.

Returned.

Gus Harrison, of the firm of Harrison & Boyce, has returned from an extended trip through New Mexico and Arizona.

THE WORST OVER.

The Bank of England Rate Is Seven Per Cent.

A STEADY RUN ON A NEW YORK BANK.

Northern Pacific Declares a Dividend on its Preferred Stock—The Market More Steady.

MONTEVIDEO, November 20.—The financial panic has subsided.

LONDON, November 20.—The regular acting Directors of the Bank of England, today, made no change in the rate of discount. The rate in open market is nominally 7 per cent. At 12:30 P. M. the stock market was better all around, and it is believed the worst is over, although it is thought that sharp fluctuations are inevitable. Prices compared with last night's close, show decided advances in American securities.

WALL STREET, November 20—10:05 A. M.—Stocks opened strong, with gains of one to three points.

THE BANK IS READY.

NEW YORK, November 20.—The run begun on the Citizens' Savings Bank continued this morning. Before 9 o'clock 1600 excited Poles gathered in the vicinity. Some paraded up and down the neighborhood all night. President Quintard expects it to continue today and tomorrow. He says the bank is ready to meet it.

The crowd was so great that it was necessary to call out a squad of police to get them in a line, which extended out to Canal street and down to Elizabeth. The depositors were then admitted in squads of fifteen. Offers of assistance from other banks were declined. President Quintard said it would take a week to settle with depositors in today's line. The bank has not yet made use of its privilege of claiming ninety days, but is likely to do so if the run continues for several days. No reason is known for the run.

DULL AND STEADY AT ELEVEN.

NEW YORK, November 20.—A few stocks made further slight gains in the early trading, but a natural reaction set in, and before the end of half an hour there were fractional declines. The reaction halted at this point and the market became dull and remained without change for the remainder of the hour. At 11 o'clock it was dull and steady, generally at small fractions below the opening.

A PHILADELPHIA FAILURE.

PHILADELPHIA, November 20.—The failure of Barker Brothers & Company is just announced. The announcement of the failure on the stock exchange had the effect of depressing the market.

PRICES FIRM.

NEW YORK, November 20.—The Northern Pacific directors today declared the regular quarterly dividend on the preferred stock. The books close December 12th and re-open January 19th. Money is easier at 6 per cent. The stock market continued quiet, only Western Union, the Villards and Atchison showing real animation. Prices are firm at about opening figures.

THE CLOSE IN LONDON.

LONDON, November 20.—Prices at the close of the Stock Exchange compared with prices at 12:30 show fractional advances on American securities.

LONDON, November 20.—The amount of bullion which has gone into the Bank of England on balance today was £262,000.

BUENOS AYRES, November 20. — After falling to 204 today the premium on gold advanced, and at the close was 212.

THE LOWEST LEVEL.

WALL STREET, November 20.—Stocks advanced by slight fractions farther, after 12 o'clock, but the improvement was then checked and considerable pressure was brought to bear upon the list with the result of driving prices down to the lowest level of the day. St. Paul dropped 1⅝, Illinois Central 1½, and Burlington 1¼. The weakest stock on the list was Rock Island. With a marked increase in activity in was forced from 66¾ to 63½. No news or developments caused the selling, and the pressure by the bears alone seemed responsible for the decline, which was checked toward 2 o'clock, but the market failed to rally, and at 2:15 it was dull, steady, at or near the lowest prices of the day.

SHIVERING WOMEN.

NEWARK, N. J., November 20.—A bigger crowd than on the two previous days, chiefly of women, shivered outside the Howard Savings Bank, this morning, long before the bank opened. Many business men were making deposits to allay the feeling of suspicion. President Frelinghuysen says he has plenty of money to pay off the depositors and if every depositor withdrew, the bank would still have over $50,000 left. The business community is not worried by the run on the bank.

THE WHARTON BARKER FAILURE.

PHILADELPHIA, November 20.—The failure of Barker Bros. & Co., bankers and brokers, was announced on the Stock Exchange this afternoon. The members of the firm refuse to make a statement. This is Wharton Barker's firm. They are largely interested in Reading securities, Oregon Pacific bonds and the Baltimore and Ohio car trusts. The firm had a small line of deposits. The firm of late has been doing very little business through the stock exchange. The assignment was made to Edward Mellor, a son-in-law of Wharton Barker. The suspension, it is said, was not much of a surprise to well-informed firms, as their credit has been poor for two months. It is said the liabilities will be $3,000,000, but the creditors are not numerous. The firm is said to have failed because of inability to realize on outside securities. The failure caused a flurry on the stock exchange.

The suspension is said to have been brought about by shrinkage in Vale securities and the banks calling in loans. When the announcement of the suspension was made the stock of the Finance Company of Pennsylvania, of which Wharton Barker is President, fell from 96 to 66, but it is authoritatively stated that the company is in a position to pay every dollar they owe. The firm of Barker Brothers has been established for fifty-three years.

Abraham Barker, the venerable founder of the bank, was one of the best known financiers in the country and formerly President of the Stock Exchange. Wharton Barker said this afternoon, "The people who owed us money, and upon whom we depended, did not pay us. They failed to meet their engagements and we failed to meet ours. That's all that can be said now. The course of the money market has much to do with the outlook necessary for the protection of our customers."

ABSORBING THE GOLD.

LONDON, November 20.—The bullion in the Bank of England increased £3,420,395 during the past week. The proportion of the bank reserve to its liabilities, which last week was 33.25 per cent, is now 35.82 per cent.

PARIS, November 20.—The weekly statement of the Bank of France shows a decrease in gold of 80,851,600 francs, and an increase of silver of 2,875,000 francs.

THE CLOSE ON WALL STREET.

WALL STREET, November 20.—Money is easy at 2 to 6 per cent, the last loan at 2. Bar silver, 89. Stocks were very quiet after 2:15 o'clock, but only Rock Island and St. Paul show that prices slowly yielded a light improvement on the final dealings. The market closed heavy at close to the lowest figures, generally at fractions under the opening.

Gladstone and Parnell.

LONDON, November 20.—Gladstone telegraphs that it is not true that he conveyed any intimation to Parnell as to the course he should pursue.

AMUSEMENTS.

Of the three minstrel companies owned and managed by W. S. Cleveland, he monopolist of minstrelsy, one is now in Oakland. This company is composed of musicians and comedians whom ancestry has so endowed that burnt cork is not needed. Several novelties will be introduced, among them the illuminated first part, the battalion drill, the royal guard, the pickaninnies' frolics, and sixteen Bizarre dancers. This company will play at the Oakland Theater this evening and tomorrow and Saturday evenings and on Saturday afternoon.

His First Offense.

Samuel Taylor, a dingy looking individual, about thirty years of age, was arrested yesterday afternoon for stealing tools from the lower part of the city. When arraigned this morning he pleaded guilty, remarking, "First time in my life, your honor." He was ordered to appear for sentence tomorrow.

A Family Row.

Albert Huffman and his wife Mary were arrested, yesterday, for disturbing the peace, and stood up trembling in the Police Court, this morning, when their cases were called. Each pleaded not guilty, and their trials were set for the 25th inst.

By Private Contract.

J. Nolen, J. Casey, C. L. Sturm, and Mrs. McGurney today notified the Council that they have arranged for the laying of cement sidewalks on their property, south side of Seventh street.

Not Guilty.

John Rennie was tried in the Police Court yesterday on a charge of petty larceny, being accused of stealing a chicken. He was adjudged not guilty.

JOSEPH COOK ON THE CHINESE

"The Boston Oracle" Seems to Be a Little Less Violent Than Before.

He Believes That the Recent Elections Are Not Definite Indices to the Result in 1892.

A TRIBUNE reporter called this morning upon "the Boston Oracle," Joseph Cook, at the Palace Hotel, San Francisco. Mr. Cook seemed not averse to expressing his views upon the current topics of the day. He looked upon the results of the recent election at the East as indicating little, so far as '92 is concerned. The McKinley bill divided the Republican party while the Farmers' Alliance had an important effect on the election. Democratic ascendency in Congress is not likely to solve what remains of the Southern problem. The Republican party has a great mission in securing the execution of the fourteenth and fifteenth amendments to the Constitution. As to the Chinese question, Mr. Cook finds a great diversity of views on the coast. Personally, he would put the matter of immigration on the same basis east and west. While a shower might be a good thing, a deluge is a disaster. The Pacific ports were the key to the Chinese trade, which, according to a report of the New York and Boston Chambers of Commerce, had fallen off one-third through mistaken attitude toward this people. It is a question which should prevail—

Gold Room grow
Or hodlum howl.

As to California and Oakland, he said: "There are many indications of advancement and progress at the Golden Gate. The colleges and various literary institutions attract more and more attention, and while wealth enlarges it is not the only object of worship on the gold coast. California knows that money is mighty and I give her credit, as many do not, for knowing that it is not almighty."

In answer to a question as to his opinion of Oakland, he expressed himself charmed with this city. He was gratified with the many signs of material progress that abound on every hand. He felt that every visitor to the coast should spend as much time as possible on the Oakland side of the bay. A great future was prophesized for this favored approach to the Golden Gate.

Mr. Cook will speak at length upon the relations of Law and Labor, and Property and Poverty in their bearing upon "Ultimate America," in his lecture this evening at Hamilton Hall.

The Christmas "Wasp."

The Christmas edition of the San Francisco *Wasp* will be one of the greatest publications ever issued in this State. It will be a triple number of sixty pages, with illustrations on nearly every page. The reading matter will be furnished by some of the best writers in the country. It will be the largest edition ever yet published, and will be circulated in every town and hamlet in California. The covers will be beautiful colored lithographs. There will be issued and furnished free with each copy a magnificent supplement, 16x24 inches, suitable for framing, mounted on the best paper.

He Will Comply.

Joseph Boardman has sent a communication to the Board of Supervisors stating that if they so order he is willing to remove the trees in front of his property on Adeline street, near San Pablo avenue, which are objected to by the residents in that district. He states that he tried to beautify the grounds to please the people, but nearly everything he placed about them has been destroyed.

Prefers the County Jail.

When the oft-called case of Lem Share for felony came up this morning in the Police Court the defendant was very anxious to have it disposed of at once. The prosecution was not, however, ready, and asked for a continuance to December 19th, and this Lem agreed to on conditions that he be allowed to stay in the County Jail instead of the City Prison.

Mary Sawyer Again.

Mary Sawyer was out on a little spree last night and had the bad luck to run across Officer Scanlan, who charged her with vagrancy. She pleaded not guilty in the Police Court this morning, however, and demanded a jury trial, which was set for December 10th.

Sold to His Wife.

John Jones has given a bill of sale to his wife of the lease to the White House, situated at 473 Seventh street and of all the furniture contained therein.

Trains Today.

All trains were on time today save No. 4, which is three hours late.

PROCEED BY PROCESS

"We Have Strict Statutes and Most Biting Laws."

"MEN SUCH AS CHOOSE LAW PRACTICE."

"Windy Attorneys to Their Client Woes, Airy Succeeders to Intestate Joys, Breathing Orators of Miseries."

The trial of Ah Teung, who is accused of negotiating the substitution of United States prisoners in the County Jail, which is in progress before Judge Gibson, is exciting a great deal of interest among the Federal officers. The District Attorney thus far has laid a good foundation for the case of the people. On the result of the case at issue depend all the other cases growing out of the exchange of the prisoners. The Secret Service officers related their stories of watching the jail and the capture of the Chinamen when they were released from prison substantially as has been published heretofore. Edgar Eggleston, who was a trusty in the jail at the time of the alleged transfer gave some important testimony. He stated that he saw Jailer Morrison enter the inside room of the jail accompanied by five Chinamen. The witness was directed by Morrison to open the cell door in which were confined some of the United States prisoners. The five Chinamen who were with Morrison were placed in the cell. In about fifteen minutes five Chinamen were released by Morrison from the same cell in which the five were placed. The witness could not say that the Chinamen who went out were the same ones who were brought into the jail by Mr. Morrison. The case for the people will be concluded this afternoon. Ex-Jailer John Morrison will be called as a witness for the defense.

This afternoon the jury in the Teung case were taken to inspect the County Jail and the surrounding buildings where the Secret Service officers hid while watching the jail. When they returned to the court the people submitted their case. The attorneys for the defense announced that they did not desire to offer any testimony. The case is being argued before the jury as THE TRIBUNE goes to press.

THE PIMENTEL FAMILY.

The Wife Who Charges That Her Husband Conspired Against Her.

Amelia Pimentel is having a hard time in her efforts to secure a divorce from James Pimentel, whom she charges with treating her in a cruel manner. When she came into court this morning she found that she had no witnesses to substantiate the charges made against her husband. Jesus Castro was called as a witness and stated that his brother had given him $10 to take Mrs. Pimentel to the theater. The court would not allow Castro to state what instructions he had been given about taking Mrs. Pimentel to the theater. The plaintiff practically abandoned her case. Then Pimentel asked for a divorce in a cross complaint on the ground of desertion. He asserts that his wife is fond of the company of other men, and has been absent from her home for nearly two years. He had often asked her to return and live with him but she had declined all offers to return to his home.

Mrs. Pimentel was then put on the defensive and filed an amended answer to the charge of desertion, wherein she asserts that she was compelled to leave the home of her husband because of his cruel conduct toward her. She claims that he threatened her life, called her vile names and drove her from the house. Three weeks after they were married, Mrs. Pimentel charges, her husband's cruelty commenced, and continued up to the time that she left his home and went to live with her mother. The case is still on trial.

AMMERMAN'S DISGRACE.

He Robbed the Mail and Admits His Guilt.

Charles A. Ammerman, who has resided in Oakland for many years, was employed as box clerk in the Postoffice in San Francisco. A number of complaints were made about letters containing money being missing. A watch was placed on Ammerman and he was caught taking a letter containing $10 59. Yesterday he was brought before Judge Hoffman of the United States District Court and pleaded guilty to a charge of intercepting a letter and was sentenced to pay a fine of $500 and in addition thereto to serve one year in the Alameda County Jail. The young man was brought to the jail last evening. Ammerman keenly feels his disgrace and so also does his young wife who is a constant visitor at the jail.

Estates of the Dead.

Public Administrator Stanley has applied for letters of administration on the estate of Job Hall, deceased, valued at $570, and also for letters on the estate of You Pron, deceased, valued at $295.

The estate of Catherine Coffey, deceased, has been appraised at 11,412.

B. Benedict has presented for probate the will of M. P. Meese, deceased. The estate, valued at $2000, is bequeathed to the daughter of deceased, Mrs. F. A. Chapplain. The deceased made two wills, the last one of which will not go into effect because it is represented to be an olographic will, but is not entirely in the handwriting of the testatrix.

Litigants in Court.

The suit for damages of A. de Moldrup against E. A. Cohen, which was set for trial today, has been continued to January 13th.

The suit of S. P. Middleton against Daniel Swett has been set for trial on December 4th.

The case of Elizabeth McComb against John C. Spangler, which has been pending in court for years, was dismissed this morning.

Justice Court.

H. E. Long has sued Emil Petroschka to recover $15 85 due for groceries.

J. R. Little has sued Lucille B. and Sands W. Forman to recover $100 on a sale of real estate.

Henry Deffmann has brought a replevin suit against Charles J. Krytser to recover a black spanial dog.

Permitted to Give Bail.

Justice Austin of Haywards recently held Frank Holm to answer before the Superior Court on a charge of embezzlement and failed to fix his bond. As a result Holm was compelled to go to jail. Yesterday Judge Greene released him when he gave bonds in the sum of $500.

Wants a Speedy Trial.

W. W. Foote, attorney for Councilman John Hackett in his damage suit against the Southern Pacific Company, has given notice that he will move the court next Monday that the case be set down for trial at an early day, as the issues are now joined.

The Minors Own Land.

Judge Gibson has appointed W. D. Tuxbury, L. A. Rockwell, and J. D. Pillsbury to appraise the land of the Kitchener minors in Tulare county, and John McDonald, C. E. Brooks, and W. S. Wright to appraise their land in Los Angeles county.

Marital Malcontent.

Frank Martin has failed to answer the charges made in the complaint of his wife, Mary Martin, and his default has been entered and the case has been referred to the Court Commissioner to take testimony.

A Widow's Petition.

Jessie S. Burbank has applied to be granted letters of administration on the estate of George D. Burbank, deceased, valued at $5000. The deceased conducted a grocery store at Lorin.

Power to Act.

John C. Adams, who is now in New York, has given a power of attorney to Edson F. Adams to sign for him all deeds in connection with the construction of the boulevard around Lake Merritt.

COURT AND COUNSEL.

Judge Gibson and District Attorney Reed at Outs.

District Attorney Reed and Judge Gibson had a little tilt this afternoon when the case of Thomas Carey, accused of an assault with a deadly weapon, was called. The attorney for Carey demanded that the prisoner be sentenced by the court, asserting that the verdict as rendered by the jury, finding the defendant guilty of assault, which was set aside by the court, was a valid one. After the jury retired a second time they failed to agree upon a verdict. Judge Gibson refused to sentence the young man, and said that his attorney might take the case to the Supreme Court on a writ of mandamus, and he, the Judge, would stand one-half the expense.

Mr. Reed then demanded that the case be set down for trial. Judge Gibson refused to grant his request.

"The District Attorney has some rights in this matter," remarked Mr. Reed.

"So has the defendant," replied Judge Gibson.

His Honor stated that he would set the case for trial if the attorney for the defendant so desired, but he would not set it down for trial for the District Attorney.

Mr. Reed heartily supported the Republican ticket at the last election, and of course opposed Judge Gibson's candidacy. Since that time his Honor has been very cold toward Mr. Reed and his deputies.

VICE VERSA.

Husband and Wife Each Ask for a Divorce From the Other.

Four years ago E. F. Murphy led to the altar Olive Cameron and promised to take her for better or worse. According to the way he thinks now, he got her for worse. When, on that eventful day in 1886, attired in a new suit of clothes, with the marriage ring in his vest pocket, he left his bachelor quarters for ever, his mind was teeming with thoughts of the joys of married life and all was sunshine and peace. Later on a cloud came up and developed into a cyclone that swept away all his dreams of bliss and made his career as turbulent and tempest-tossed as a little fisher boat outside the heads on a stormy night. The cyclone was in human shape—his mother-in-law.

To her influence Murphy attributes the troubles that have now landed him in the divorce court, and have made him for some time past "husband in name only." It is her advice, he thinks, that prompted his wife to start the proceedings that resulted in a suit for divorce being filed against him on the 16th of last month on the grounds of cruelty and failing sufficiently to provide for his wife, who, on these counts, not only wants the law to undo the knot which makes them one, but also to give her alimony, counsel fees, and the custody of two children that were born to the couple during their days of harmony.

Murphy, however, raises up his voice in strong protest, and in an answer to the complaint that he filed this afternoon denies every one of the allegations made against him. He does more than this, he swears to a cross-complaint, in which he charges that she has ill-treated and abused him, and not infrequently locked him out of the house at nights. He refers also in strong terms to his mother-in-law, and winds up by asking the court to give him the divorce, and the custody of his children. The scene of the trouble has been Twenty-second and Market streets, where the litigants have resided for some time past. George De Golia is attorney for Olive Murphy and W. J. Donovan for the husband.

May Sell the Claims.

The administrator of the estate of Jane L. James, deceased, has been permitted to sell at auction a judgment against J. P. H. Wentworth for $750 and a judgment against W. M. Brandon for $3475.

They Ask for a Trial.

The American Gas Governor Company has petitioned the Board of Supervisors for permission to give their Automatic Gas Regulator a thirty days' trial at the court house.

Thomas Varney's Property.

The appraisers of the estate of Thomas Varney, deceased, have made a re-appraisement of two lots on Filbert street, near Tenth, and value them $8050 and $4200.

Something for the Heirs.

George W. Kelley has applied to administer in the estate of his mother, Eliza S. Kelley, deceased, valued at $30,000. The deceased has a great many heirs.

She Claims the Land.

Anna Ainsworth has brought a suit against Henry T. Renton to quiet title to a lot on Nineteenth street near market street in this city.

Levied on His Land.

Sheriff Hale this afternoon levied on a lot on Encinal avenue, near Willow street, owned by F. E. McGinness to satisfy a judgment of $783 secured by W. C. Cornell in the Superior Court of San Francisco.

He Has a Little Money.

An inventory has been filed showing that Harry Beck Green, a minor, has property worth $3274.

Mortgage On the Farm.

Jane Stevens has sued S. Osterhout et al. to foreclose a mortgage of $2000 on land in Washington township.

A RAILROAD DEAL.

The Atchison Secures a Northern California Connection

By Way of the Colorado Springs Midland Railway—Advantages of the Route.

CHICAGO, November 20. The Santa Fe has perfected arrangements to ship direct, hereafter, all freight to and from Northern California points via the Colorado Springs and Colorado Midland Railway. This will not only give the Santa Fe a much shorter route to Northern California points, but will enable it to transport freight which it could not handle heretofore owing to the hot climate on the Atlantic and Pacific.

FOR THE NEEDY.

The Young Woman's Christian Association Incorporated.

Articles of incorporation of the Young Women's Christian Association of Oakland have been filed for record. The objects of the corporation are to dispense charity, and furnish homes for the destitute and strangers, and to carry Christian love and sympathy to those who need such ministrations. The corporation will also conduct an industrial department to provide employment for destitute women; will manage a library for girls and women. They will also seek out women arriving here who are friendless and homeless, and will assist them. They will also establish a mission for young women. The managers of the corporation must be of the Protestant faith and believe in the divinity of Christ and in a triune God. The Directors are: Mary F. Browne, Highland Park; Anna H. Bailey, 1369 Jackson street; Martha Ames, 1132 Adeline street; Mary T. Kirk, 1110 Fourteenth street; Rebecca A. Stolp, 118 Thirteenth street; Susan T. Gray, 758 Tenth street; Harriet D. Hawley, 1118 Seventh avenue; Carrie J. Bacon, 930 Oak; Elenella Curtis, 126 Ninth; Eliza Halfenden, 609 Kennedy street; Susan T. Chamberlain, 1427 Franklin street.

ESPOUSED TO THE FAITH.

Death of a Noble Sister at the Convent of the Sacred Heart.

The death of Sister Gertrude occurred last night shortly after ten o'clock at the Convent of Our Lady of the Sacred Heart. Sister Gertrude has been in the convent nearly seventeen years, and was greatly beloved by the scholars for her affectionate, generous, and lovable disposition, and her loss will be keenly felt by her sisters of the convent.

Sister Gertrude was a daughter of the late Judge Hyde of San Francisco, her family name being Florence Elizabeth Hyde, and she received her early education in the college at San Jose. Later she entered the Sacred Heart Convent as a pupil and graduated.

Reared in luxury and with generous parents, she gave up all her prospects of travels abroad and decided to become a bride of the church and devote her life to the education of children. She entered the Convent as a Sister shortly after finishing her schooling.

Sister Gertrude had been ill for some time from lung disease, and the death of her father resulted in her greater illness and finally death, which she encountered with peace and calmness.

The funeral will be held Saturday morning, when a mass will be celebrated at the Convent at 9:30 A. M. by Rev. Father King, and the interment will be in the Sisters' plot at St. Mary's Cemetery.

At the mass the sisters will sing a "Gregorian Chant," an impressive selection sung only by them on very solemn occasions.

IN THE TOILS.

The Boy Who Looks Like a Woman is in Jail.

The boy-woman, whose trips about the city have led him into notoriety of late, was arrested by Officer Scanlon last night for vagrancy. In the Police Court this morning he created a good deal of interest and the spectators in the lobby were mostly inclined to believe that he was a woman, though he was attired very daintily with a silk sash around his waist and his long locks carefully arranged. When his case was called the Clerk stated that the complaint was not yet filed, and the prosecutor made a motion to continue the case to to-morrow.

In an effeminate tone of voice the defendant objected, saying that he wanted a speedy trial, and that he had arranged to work at a business college in return for his tuition, and that he wanted to go there at once. His objection, however, was unheed, and the case went over to to-morrow.

Travers was examined by Assistant District Attorney Nusbaumer in Chief Tompkins's office this afternoon. The girlish-looking youth talked and acted like a woman, and in narrating his experiences said that he was educated at the Prescott school in this city. He came here from Sacramento and landed in town with $12 or $14, he said, of which he had $2 left.

"Where is it now?" asked Mr. Nusbaumer.

"I've got four bits of it upstairs" said the youth, "and the rest I have lent out so that I can't spend it."

In further conversation he said that his grandfather was engineer Sam Hennessy, who went mad during the Woodworth craze here.

RUN OUT OF TOWN.

Three Suspicious Characters to be Paraded Before the Police.

At 4 o'clock this afternoon there will be an interesting scene in front of the City Hall, for the police have been notified to be present so that three suspected crooks can be paraded before them. Then the trio will be ordered out of town under pain of arrest within twenty-four hours.

The circumstances of the affair are as follows: Yesterday afternoon, as Detective Holland was walking along Washington street, he noticed one of the three in the vicinity of Wentworth's Shoe store. Within the building the other two were engaged in pretended business conversation with the clerk, though Holland asserts they were awaiting an opportunity to filch some shoes. He summoned aid, and arresting the whole gang took them to the City Hall. As, however, no evidence can be directly adduced against them they must be liberated, though they will not be given any opportunity to do crooked work in the town. The men gave their names as Swan, Higgins and Wallace.

FROM NEW ENGLAND.

A Raymond & Whitcomb Excursion Party Visits Oakland.

A Raymond & Whitcomb excursion party arrived in Oakland today, and the tourists are at the Galindo hotel. Manager Ben Wright has chartered a number of teams at his own expense, and will take them about town this afternoon. Those comprising the party are: Mrs. M. G. Chaffee, Mrs. F. S. Harris, New London, Conn.; T. C. Hands Jr. and wife, Philadelphia; Mrs. H. C. Jewett, Mrs. M. V. Kennedy, Buffalo; Miss I. N. French, O. D. French, Barton Landing; J. E. Gates, Medford, Mass.; H. P. Kent, Portsmouth, N. H.

A Charge That Suburban Merchants are Selling Liquor on the Sly.

The police have made a raid on storekeepers living in the neighborhood of Twenty-third avenue who, it is charged, have been selling liquor without a license. Three were arrested this morning on warrants, E. J. Koenig, Gus Williams and J. Goldstein. They all gave bonds.

Small Use for Umbrellas.

School Director Henry M. Sanborn, chief observer of the Hutchison Meteorological Bureau, is known among weather prophets as "Old Jupiter Pluvius." This is because he cares for the rain gauge and keeps the weather record which James Hutchison has taken a pardonable pride in so many years. So when Mr. Sanborn offers a prediction as to the weather it is worth considering. "I'd be willing to bet that we don't get over twelve inches of rain this winter," he said this morning when a strolling man about town suggested that the rain was holding off a long time. "It'll be somewhere between eight and twelve inches—probably about ten. Last winter we had more than forty-six inches."

A Borax Company.

Articles of incorporation of the Pacific Coast Borax Company have been filed with the County Clerk. The purpose of the corporation is to deal in real and personal property and manufacture articles of commerce. The capital stock is $1,500,000, divided into 15,000 shares of the par value of $100 each. The directors, F. M. Smith, William Thomas, C. M. Plumb, F. B. Pritchard, and Alton H. Clough, have each subscribed $200.

A Lodge Incorporation.

Occidental Lodge, 2484, Grand United Order of Odd Fellows, has incorporated with Homer Bishop, J. A. Herrod, John Moore, John Day, and J. B. Wilson as directors. The corporation is formed for benevolent and social purposes and has no capital stock.

The Work Well Done.

Street Superintendent Wall yesterday afternoon accepted the grading of Twenty-first street, between Fourteenth and Seventeenth streets, and of Twentieth street, between Broadway and Franklin streets.

Allowed to Go.

Lizza Cahura, the Hungarian peddler arrested yesterday for vending her wares without a license, was allowed to go unpunished this morning in the Police Court on motion of City Attorney Johnson.

Was Very Profane.

Frank Williams was using very profuse language on Seventh street yesterday and Officer Aldrich arrested him. He entered a plea of not guilty and the case was set for the 21st inst.

A Sidewalk Assessment.

The assessment for sidewalking Helen street, from Peralta street to the Emery tract, is completed. The total cost is $828 90, a rate of 26 cents per front foot.

**Tardy Saloon Keep

LAKE AND MARSH.

San Francisco Newspapers Discuss Oakland Enterprise

The Steady and Legitimate Growth of the City—The Boulevard and the West Oakland Park.

The *Examiner* of this morning has the following editorial on Oakland's proposed public improvements:

After years of weary delay the City of Oakland has at last obtained deeds for almost all the property necessary for the construction of the proposed boulevard around Lake Merritt. The gifts are conditional upon the inauguration of the work within three years and its completion within six. There are two lots of property for which deeds have not yet been obtained, owing to probate complications, but that difficulty can probably be settled before long.

Oakland should go to work now in good earnest to carry out its plans. The boulevard, with the auxiliary improvements that will go with it, will transform lake Merritt into a beautiful and unique water park. If it were cleaned out, deepened and encircled with a splendid driveway bordered with lawns and trees, it would be the chief attraction of the city, and would keep at home hundreds of pleasure-seekers who now come regularly to San Francisco.

A companion piece to the Lake Merritt scheme is the improvement of the West Oakland flats. The two go together. The residents of the Pacific Athens would be surprised to learn how many strangers coming to San Francisco by rail are ignorant of the fact that there is anything worth seeing in Oakland. They skirt the tidal swamp that lies between the railroad and the town, and do not imagine that there is anything more inviting beyond. That swamp should changed into a park, and the thing can be easily and inexpensively done.

Nature has already intersected the flats with numerous winding channels, ugly enough now, but promising to the eye of the landscape gardener. All he would have to do would be to dredge them out, put enough good soil between them to support vegetation, plant trees and flowers, and lay out lawns. Then the wayfarer on the train would get the best possible impression of Oakland instead of the worst.

The *Daily Report* has this to say on the same subject:

At last night's meeting of the Oakland Council the owners of property on the borders of Lake Merritt offered to donate to the city of Oakland a strip of land around the lake on condition that the city construct a boulevard. This the city will undoubtedly do, and Oakland will then be in possession of one of the finest and most unique parks on the coast. The lake is now a water park, but the citizens can enjoy it only by paying at the rate of fifty cents an hour for boat hire. When the boulevard shall have been constructed, with its driveway, three miles in length, its footpaths and rustic seats, it will make the whole lake available.

The people of West Oakland threaten to oppose the boulevard scheme unless the Council at the same time agrees to take steps to convert a piece of noxious marsh land in that part of the city into a park. If the threat should prove effective Oakland will probably be provided with two fine parks within a few months.

The city across the bay is pushing ahead rapidly. It is doing a large amount of street work, is ordering the construction of miles of cement sidewalks, and is bituminizing its principal thoroughfare. Several electric roads are projected, and one is nearly ready to operate. The pleasure grounds at the end of the Piedmont cable road, free to all, and where free concerts are given thrice a week, will soon be the most complete on the coast, and salt water baths on a most elaborate scale are now in process of construction.

This enterprise and growth is not due to any "boom" in Oakland, but to steady, legitimate growth. The census figures showed that the city had gained many thousand inhabitants during the past ten years, but the census did not show so clearly that the suburbs of Oakland have been building up at the same rapid rate, so that the Oakland affected by these public improvements is really far larger than the Oakland of the census.

B'NAI-B'RITH.

A Pleasant Banquet at the Galindo—A Representative Throng.

Oakland Lodge, Order B'nai B'rith, had a big banquet at the Galindo Hotel on Tuesday evening. Covers for thirty were laid in the main dining hall, and there the guests assembled soon after eight o'clock and remained in social session until nearly midnight. The repast was an excellent one and served in first class style, and as there was plenty of wit and eloquence among the banqueters the hours slipped away rapidly and pleasantly.

Among the guests were: Grand President, Mr. Merzbach; Secretary, L. Bank; Lecturer, Rev. Dr. Voorsanger; President of the Oakland Lodge, A. Jacobs; Last Grand President, D. S. Hirshsber; President of the Oakland Lodge, Rev. M. S. Levy, J. M. Cohen, M. Marcuse, L. Rothenberg, J. Marcus, E. Bernstein, M. Jonas, M. H. Coffee, George Mosbucher, J. Pantosov, L. Rosenberg, M. Rosenberg, A. Marx, M. Marx, M. Landebaum, J. Bercovich, J. Isaacs, D. Friedman, J. Kircher, S. Silverberg, Marcus Bernstein, J. M. Cohen, D. S. Hirshberg and Mr. Livingston.

D. S. Hirsnberg was toastmaster, and conducted the position cleverly, making good selections for orations and never allowing the interest to flag for an instant.

Sunol.

Pleasanton Times.

The Mehrmann Sandstone Quarry has begun making shipments of stone to San Jose. The stone is to be used for the large new building of the Fredericksburg Brewing Company.

Miss Fannie Long of Oakland, a former teacher in the Vallecitos school, was a guest of Miss Mattie Trimmingham last Saturday and Sunday, returning to her home Monday morning.

In the exciting chase after the runaway last Sunday, Frank Deal was knocked down and run over by Superintendent Durbin's horse while that gentleman was on his wild chase after the team. Mr. Deal received but a few bruises.

The funeral ceremonies over the remains of the late Mrs. Bennett were performed at her late residence in Sunol, the Rev. J. H. Strong officiating. The body was interred at Centerville. The Congregational choir rendered a selection at the grave.

It is with regret that we note the resignation of Miss Gertie Sloane as teacher in our public school. She has been engaged to fill a vacancy in the school at Pleasanton, her former home. She has a host of friends in this vicinity, and is deservedly popular as teacher.

The Ellis mansion, in Bachelder canyon, is rapidly nearing completion.

The many friends of Mrs. Campion will be pleased to hear that she will remain with us during the winter.

R. Thistlewait has sold his interest in the blacksmith shop of J. W. Osborn to Mr. Osborne's brother, who recently arrived from the East.

A gent of leisure belonging to the tramp persuasion called at the Sunol Glen Hotel last Monday evening and procured supper, after which he engaged a room and was escorted up stairs for the night. Not coming down in the morning, rumors began to materialize of an exciting character, but when the matter was investigated Mr. Tramp had made good his escape with bedclothes and all. He was considerate enough to leave the mattress and bedstead, and therefore, if overtaken, ought to be thanked for his consideration.

Poor things!

—the many imitations of Pearline. There is but one Pearline, and in its excellence is its profit. In the laundry, the bath, and all washing and cleaning, it makes everything else seem worthless. Everything else may be dangerous. It is safe to try Pearline on anything; it is safe to ask some friend about Pearline. You will be surprised how many use it.

Never peddled. 652 JAMES PYLE, New York.

SUN AND TIDE TABLE.

Nov.	H. W. Small.	H. W. Large.	L. W. Small.	L. W. Large.	Sun Rises.	Sun Sets.
20	7.11 AM	6.36 PM	0.45 PM	0.00 AM	6.46	4.55
21	7.56 AM	8.00 PM	1.37 PM	0.47 AM	6.47	4.55
22	8.33 AM	9.07 PM	2.20 PM	1.17 AM	6.48	4.54
			Large.	Small.		
23	9.09 AM	10.12 PM	3.28 PM	2.37 AM	6.49	4.54
24	9.46 AM	0.11 PM	4.28 PM	3.25 AM	6.50	4.53
25	10.19 AM	0.49 AM	5.11 PM	4.08 AM	6.52	4.53
26	10.58 AM	0.11 AM	5.16 PM	4.50 AM	7.00	4.52

STEAMER MOVEMENTS.

TO ARRIVE.

NAME.	FROM.	DATE.
City of Rio de Janeiro	China and Japan	Nov 20
Los Angeles	San Pedro	Nov 20
Columbia	Portland	Nov 20
Humboldt	Eureka*	Nov 20
City of Puebla	Victoria*	Nov 22
Alameda	Sydney	Nov 22
Corona	Eureka*	Nov 23
Eureka	San Pedro	Nov 24
Gaelic	China and Japan	Nov 25
Oregon	Portland*	Nov 26
Santa Rosa	San Diego*	Nov 26

TO DEPART.

NAME.	FOR.	DATE.
Walla Walla	Victoria*	Nov 21
San Blas	Panama	Nov 22
Los Angeles	San Pedro*	Nov 22
Humboldt	Eureka	Nov 22
Columbia	Portland*	Nov 22
Pomona	San Diego	Nov 24
City of Rio de Janeiro	China and Japan	Nov 25
State of California	Portland and Astoria	Nov 25
Mexico	Mexico	Nov 25

* And way ports.

SHIPPING INTELLIGENCE.

SAN FRANCISCO, NOVEMBER 20TH, 1890.

Arrived.

WEDNESDAY, Nov 19.

Stmr Santa Maria, Kennedy, 28 hours from Pisaqua, etc; produce, to D J Meherin.

Stmr Whitesboro, Walvig, 17 hours from Little River; 870 railroad ties, to L E White.

Br stmr Hounslow, Norman, 44 days from Batavia; 11,987 baskets sugar, to J D Spreckels & Bros.

Stmr Record, Jensen, 27 hours from Westport; 145 M ft lumber, to Fort Bragg Redwood Co.

Stmr San Jose, Russell, 19 days from Panama; etc; passengers and mdse, to W R Johnson.

Stmr Greenwood, Fagerlund, 16 hours from Greenwood; 180 railroad ties, to L E White.

Stmr Laguna, Yurnberg, 21 hours from Fort Bragg; 52 cords wood, 20,636 ft lumber, 650 posts, 108 piles, to Fort Bragg Redwood Co.

Cleared.

WEDNESDAY, Nov 19.

Stmr Geo W Elder, Lewis, Astoria; U P R R Co.

Stmr Santa Rosa, Alexander, San Diego; Goodall, Perkins & Co.

Br ship Pascadale, Stiven, Queenstown; G W McNear.

Bkn W R Hume, Brigman, Melbourne, via Port Townsend; G W Hume & Co.

Sailed.

WEDNESDAY, Nov 19.

Stmr Geo W Elder, Lewis, Astoria.
Stmr Rival, Johnson, Fort Bragg.
Stmr Oregon, Poleman, Astoria.
Stmr Corona, Hannah, Eureka.
Ship Alaska, Brannan, Tacoma.
Ship Thetis, Sheldon, Liverpool.
Ship Rufus E Wood, Ryder, Seattle.
Bark Gen Fairchild, Mackie.

BORN.

MITCHELL—In San Francisco, to the wife of William Mitchell, a son.

ROSS—In San Francisco, November 17, to the wife of Lemuel Ross, a daughter.

ROSENBLUM—In Mayfield, November 16 to the wife of M. Rosenblum, a daughter.

SCHAEFER—In San Francisco, November 17, to the wife of Aug. Schaefer, a son.

MARRIED.

ASPINWALL-RAMFORD—In San Francisco, November 15, Richard Aspinwall and Mary E. Ramford.

HUNTINGTON-COOKE—In San Francisco, November 19, Sydney Huntington and Cora A. Cooke.

HARVEY-NEWTON—In San Francisco, November 18, Moses Harvey and Nellie Newton.

SANDERS-VIGIL—In San Francisco, November 5, Sydney Sanders and Matilda Vigil.

DIED.

DONOHUE—In San Francisco, November 18, Vinnie Donohue, a native of San Francisco, aged 15 years and 8 months.

HAYES—In San Francisco, November 19, Thomas Hayes, a native of San Francisco, aged 19 years, 2 months and 12 days.

HUSSEY—In San Francisco, November 19, Henry J. Hussey, a native of Ireland, aged 50 years.

LOUGHLIN—In San Francisco, November 19, Mary A. Lord, a native of Massachusetts, aged 76 years and 2 months.

LANE—In Stockton, November 19, Nellie Lane, a native of San Francisco, aged 28 years.

QUINLAN—In San Francisco, November 19, William H. Quinlan, a native of Kansas, aged 21 years, 8 months and 12 days.

LOONEY—In San Francisco, November 19, James Looney, a native of San Francisco, aged 3 months and 27 days.

SOMERVILLE—In San Francisco, November 19, Don Somerville, a native of Ireland, aged 50 years.

AT HOME AND ABROAD.

Wan is T. D. SULLIVAN? The popular saloonist at Tetrascel, he has the largest establishment in the county and sells the best.

THE BUFFALO.—Fine wines, liquors and cigars. Buffalo lager on tap. CHARLES KOSER and W. LEFFMANN, props. Tele. 158

ABOVE all others. SPERRY'S FAMILY FLOUR.

BUY your furniture of H. SCHELLHAAS, Eleventh street.

FOR Baumgardner Rye of 1881, go to THAYER, 474 Eighth street.

BUY, sell, or exchange furniture of RYAN & MELLOR'S, 1158 Broadway.

SCHOOL suits all wool, beautifully made pants with leather knee linings, at 1142 San Pablo avenue.

MATRESSES called for, repaired, and returned same day. WEST'S FURNITURE HOUSE, 473 Twelfth street.

BILLY KOHLER'S, 479 Seventh street. Choice selected stock of wines, liquors, and cigars. The celebrated Oakland Brewery beer and U. S. lager on tap.

Compound lenses of every possible combination mounted in two hours notice by C. Muller Optician, 135 Montgomery street, S. F.

Coal.

A present made of your order if it does not hold out weight or if you do not get the kind of coal you buy at the Old Reliable Coal Yard, M. M. Bridges, corner Sixth and Washington streets, near Broadway Depot. All kinds of coal and wood sold at the lowest market price. You can depend on your weight and money's worth at any time. Don't forget the place, and try him. Telephone No. 261.

LARGE stock of new 50 cent books. Clark Wise 1608 Broadway.

H. Schellhaas' 4 all kinds of household goods.

LINCOLN PARK lots on Piedmont Cable, on easy terms. Laymance & Co., 460 8th st.

SOMETHING TO REMEMBER.

When You Move see That You Consult the Whitney Company.

Since its consolidation as one general express company the management of the Whitney and Oakland Transfer Company has perfected the express business wonderfully. Peculiarly constituted wagons have been built for hauling furniture and bulky articles requiring care in handling, and a very important matter for travelers to bear in mind is that trunks and baggage are checked directly at their door for all parts of the United States, thus avoiding the confusion at the wharf or depot. The company does a general express and transfer business and its office is at 422 Ninth street, east side of Broadway.

UNEQUALED for family use. Sperry's Flour.

NOTICE!

ADVERTISEMENTS

Too Late for Classification

SEE PAGE 5.

SITUATIONS—FEMALE.

A SITUATION WANTED BY A YOUNG GIRL; is a good plain cook; also a nurse girl with five years' Oakland reference. Apply at Old Oakland Employment office, 525 Eighth street. no19-1wx

A FIRST CLASS FRENCH COOK AT $25 OR $30 per month; also a second girl $20 per month. Apply at 506 Ninth street. no14-tf

A YOUNG COLORED WOMAN WOULD like general housework in a small family. 1109 Frederick street, Twenty-third avenue station, East Oakland. no18-1wx

A COMPETENT DRESSMAKER WISHES engagements in families to cut and fit by the day; will take work home and finish. Apply at 497 Twelfth street, Weber Hotel, room 17, no14-1wx

A GOOD CUTTER AND FITTER WISHES engagements in families by the day; will go in the country or would take a situation to do family sewing, and light housework. Address A. B. C., box 2, TRIBUNE office. no14-1wx

ALL PERSONS WANTING RELIABLE HELP for every vacation of all nationality can obtain the same by calling at J. J. SMITH'S employment office, 413 Seventh street, Oakland, formerly of San Jose. oc8-xc

EXPERIENCED NURSE — LADY WHO speaks English and German, experience in confinements. MRS. R. F., 1006 Seventh street, near Peralta.

GIRL WANTS SITUATION TO DO GENERAL housework in small family. Apply at the Alta House, 1001½ Washington street, corner Eighth.

JAPANESE WOMAN WANTS A SITUATION as a first class cook in a private family. Address 655 Jackson street. no11-1wx

LADY STENOGRAPHER AND TYPEwriter of experience desires situation at moderate salary. Inquire of M. J. KELLER, 1007 and 1009 Broadway. no10-o

WANTED—AN ELDERLY GERMAN LADY wishes a situation in an American family to do light housework, some washing or cooking. Apply 806 Seventh street. no14-1wx

YOUNG WOMAN WISHES SITUATION AS chambermaid in private boarding house or hotel; reference can be given. Apply Alta House, corner Eighth and Washington street. no19-3tx

YOUNG WOMAN WISHES A SITUATION TO do general housework in a small family; good reference given; wages $20 or $25. Apply at 519 Eighth street. no18-3t

YOUNG GIRL WISHES A SITUATION TO care for children in city or country. Address E. S., 212 Sixth street. no14-1wx

FEMALE HELP WANTED.

WANTED—GIRL TO DO GENERAL HOUSEwork; must understand plain cooking; small family; reference required. Apply at 948 Magnolia street. no19-2tx

WANTED—YOUNG GIRL FOR GENERAL housework. Apply at 1002 Broadway, millinery store. no19-1f

WANTED—A PROTESTANT GIRL FOR general housework. Apply at WM. HOFFSCHNEIDER, corner Thirty-fifth and Summer street, East Oakland. oc13-o

WANTED COMPETENT GIRL TO DO general housework; must be a good cook; wages $20. Apply at 942 Wood street. no14-1wx

WANTED — NEAT, COMPANIONABLE girl to do the work for two and take the entire care of cottage. Apply only from 10 to 11 A. M., at 1916 Myrtle street. no17-1wx

SITUATIONS—MALE.

JAPANESE BOY WISHES SITUATION TO do work all day; housework, plain cooking, etc; small wages. Address T. S., box 4, this office. no18-1wx

WANTED—POSITION AS MAN AROUND place; a good gardener; has been in place for four years; good references; first-class driver; would prefer a place to go home nights, or is a good teamster. Address J. R., Postoffice, Oakland. no19-1wx

WANTED—SITUATION BY A COMPETENT man for the care of horses, can milk and do garden work; best of reference. Address, R. D., box 2, TRIBUNE office. no14-1wx

YOUNG MAN WOULD LIKE A PLACE AS coachman in a private family. Address PETER HANGAARD, TRIBUNE office, box 2. no18-1wx

MALE HELP WANTED.

WANTED—THREE STAIR BUILDERS. NICHAUS BROS. & CO, West Berkeley planing mill. no19-3tx

RESTAURANTS.

U. P. RESTAURANT, OYSTER AND Chop House, 437 Seventh street, near Broadway, Oakland. Oysters in every style. Open day and night. J. MARCOVICH, Proprietor.

A GOOD MEAL CAN ALWAYS BE OBTAINED at the New York Restaurant, 836½ Broadway, night or day, consisting of the best meats, game, oysters, and everything good to eat that the market affords. N. C. MILLOGLAV & CO., proprietors.

GRAND CENTRAL COFFEE PARLORS, 463 Seventh street; everything neat and clean; the table supplied with the best the market affords at reasonable rates. Drop in and see us. LEIENTHAL & CO.

OAKLAND RESTAURANT, 668 BROADWAY. Good square meals at all hours. Table supplied with everything the market affords. 5 meal tickets for $1. P. LARSEN, Prop.

PALACE RESTAURANT COFFEE AND lunch parlor 988 Broadway between Ninth and Tenth streets, Oakland; best 15 cent meal to be had in the city. Anderson Bros. proprietors. 3n5

SADDLE ROCK OYSTER HOUSE AND RESTaurant, 472 Twelfth street; elegant private rooms for families; special brands of oysters constantly on hand; table supplied with the best that money can buy. MARTIN & CO., Props.

EDUCATIONAL.

MME. GRAND-JEAN-HOFER, 682 TWENTYfifth street, bet. Grove st. and San Pablo avenue. Courses in drawing and water color painting. Classes Monday and Thursday afternoons and Saturday morning; private lessons Friday afternoon. ms8-

SPANISH LESSONS GIVEN BY A SPANISH lady at 1406 Telegraph avenue. For terms and particulars apply to MISS G. VALLEJO.

THE HAVEN INSTITUTE—PHONOGRAPHY and typewriting; thorough, practical instruction; day and evening; class and private lessons; English branches taught. No 76, Blake & Moffit Building, 986 Broadway, Oakland.

LODGE MEETINGS.

IMPROVED ORDER OF RED MEN Tecumseh Tribe, No. 62, meets every Tuesday evening, at 8 o'clock, at Germania Hall. D. SIESSGUTTEL, Chief of Records.

LIVE OAK LODGE, NO. 61, F. AND A. M., meets every Friday evening at Masonic Temple. j18-o

OAKLAND COUNCIL, NO. 12, R. AND S. M., meets the third Thursday in each month, evening, at Masonic Temple.

THE SCOTTISH RITE BODIES OF FREEmasonry meet every Monday evening at Masonic Temple. Brethren of the Rite cordially invited.

MUSICAL.

LESSONS IN MUSIC AND PAINTING AT 1534 Broadway, Oakland. ma6-o

VIOLINS — BEST AND LARGEST SELECtions; lowest prices; cash or instalments; inspection invited. Violin Store, West street, near Twelfth. no1-1ax

FURNISHED ROOMS.

AURORA HOUSE, 869 WASHINGTON STREET, the most centrally located lodging house in Oakland, near ferries, elegantly furnished rooms, ensuite or singly. Mrs. L. M. CRAM, Proprietress. sep18-xc

FURNISHED ROOMS TO LET—CAN BE used for housekeeping. 1360 West street, near Twenty-second. no19-1w

FOR RENT—TWO LARGE FURNISHED rooms, suitable for housekeeping; close to cable cars and narrow gauge depot. Apply at 619 Nineteenth street, between San Pablo and Grove. no15-1wx

LACLEDE HOUSE, ELEGANTLY FURNISHed sunny rooms, single or ensuite, with or without board, at the Laclede, 1116 Broadway, corner Thirteenth street. an23-o

ROOMS TO RENT—VERY REASONABLE AT 269 Ninth street. no6

ROOM TO RENT—FOR LIGHT HOUSEKEEPing in private family, house, or as bedroom for gentleman. 6 blocks from narrow gauge depot. 1651 Broadway.

TWO SUNNY FURNISHED ROOMS TO LET; rent reasonable. Inquire at 837 Fallon street, near house O k street depot. no6-o

TO LET—ONE LARGE ROOM WITH MORNing sun and grate, also one small hall bedroom, sunny and cheap; in private family, only half minute from narrow gauge train and a block and a half from Broadway; rent reasonable. Apply 362 Ninth street. au16-o

FURNISHED ROOMS—A SUITE OF NEATLY furnished rooms, on first floor, for housekeeping, with a quiet family where there are no children; on sunny side of street. At 811 Ninth street, between Webster and Harrison streets. no15-1wx

UNFURNISHED ROOMS TO LET.

FOR RENT — 3 UNFURNISHED ROOMS, with sink and closets, suitable for light housekeeping. Inquire at 582 Twentieth street. no20-1wx

FOR RENT—FINE OFFICE ROOMS, $15 A month; living rooms 3 4 or 5 in suite. 1014 Broadway. oc20-o.

TO LET—FINE SUNNY ROOMS ENSUITE or single; also fine room for office, in a new house. Apply corner of Thirteenth avenue and Fourteenth street. no12-1wx

TO RENT—THE NEW M. C. A. BUILDING has a number of fine rooms to let suitable for many purposes. Also fine audience hall on first floor, seating 275, with retiring room. Apply at the building. no12-1a.

ROOMS AND BOARDING.

718 JACKSON STREET—FIRST CLASS board and pleasant rooms at very moderate terms; references. no19-1wx

EAST BERKELEY—THE CALIFORNIA Hotel at Berkeley; one block from depot for local trains to San Francisco; a splendid family hotel; tables supplied with best in the market. JOHN GREUB, Proprietor.

FAIRMONT HOUSE, OAKLAND, CORNER 18th st. and San Pablo ave.—pleasant sunny rooms with good board; large shady grounds; also cottage suits at single rooms; 3 minutes' walk from narrow gauge depot; cable cars pass the door.

FURNISHED ROOMS WITH BOARD, IN private family, sunny suit of two rooms; also one single room; two blocks from Narrow Gauge depot; references exchanged. 1315 Franklin, southwest corner seventeenth street. no18-1wx

PLEASANT SUNNY ROOMS CENTRALLY located, with board, in a private family. 1113 Jefferson street. no20-1wx

PLEASANT SUNNY ROOMS TO RENT, reasonable, at 923 Filbert street, street between Eighth and Tenth; 3 minutes' walk from Market street, near station; good table board. oc20-o

TO LET—TWO OR THREE SUNNY ROOMS with board in private family; reference, 205 Twelfth street, corner Jackson. oc24-1a

THE ORIEL, CORNER TWENTIETH STREET and San Pablo avenue, Oakland; just completed and handsome furnished; elegant sunny rooms; artesian water; hot and cold baths free. MRS. A. A. GILBER

ROOMS AND BOARD WANTED.

A GENTLEMAN ENGAGED IN BUSINESS IN San Francisco wishes a comfortable room with board, not far from some railway station. Address stating terms to N. B., box 2, TRIBUNE office. no18-1wx

BOARDING.

WANTED—BY COMPETENT LADY OF long experience, child to board and take care of. Apply at 963 Twenty-sixth street, near Myrtle. no17-1wx

HOUSES TO RENT.

FURNISHED AND UNFURNISHED HOUSES wanted at MARHALL & BRECK, House Renting Agency, 962 Broadway. no17-o

HOUSES TO LET—NEW DOUBLE HOUSE each 6 rooms and bath; modern improvements; rent $12 each. 970 and 972 Twenty-sixth avenue, corner Tenth street; 3 minutes' walk from Twenty-third avenue station; keys at 964 Twenty-sixth avenue. Inquire of owner 1476 Tenth avenue. no10-tf

TO RENT—HOUSE OF TEN ROOMS, BATH room, with fine garden. Apply on the premises, 1205 Alice street. no15-1wx

TO LET—FINE LARGE MODERN HOUSE OF ten rooms, bath, double parlors etc., fine lawn in front; choice location on West street; one block to cars. Apply to HUGH M. CAMERON, 470 Ninth street. no14-1wx

PLEASANT SUITE OF NEWLY FURNISHED parlors to rent, reasonable, with board, in a private family. Inquire at 920 Filbert street, between Eighth and Tenth streets. no17-o

HOUSES WANTED.

WANTED—MODERN HOUSE OR COTTAGE of 5 or 6 rooms; north Oakland preferred. Address stating price, etc., M. N., box 4, TRIBUNE office. no19-3t

FLATS TO RENT.

FOR RENT—FLATS OF THREE AND FOUR rooms each, for housekeeping, in the Hamilton block, corner Ninth street and San Pablo avenue. Apply at 116 San Pablo avenue, or to J. J. HANLIN.

MISCELLANEOUS.

WANTED TO BUY SECOND HAND CARpenter's bench; state price. Apply at Golden Gate Postoffice. no18-1wx

WANTED—TO BOARD, BOY OR GIRL over 4 years of age, of professional parents, most comfortable country home; object company for small boy, school to Oakland, street connecting with local train, passes close by. Apply O. X. TRIBUNE office. no14-1wx

WANTED—ONE HUNDRED MEN TO TAKE their meals at ALLAPIAN BROS' RESTAURANT, 841 Broadway, where they can get the best meal for 15c and upward; private rooms for ladies. sep15-xc

CARPETS AND FURNITURE—CHOICE LINE of all kinds of household goods, very cheap for cash at SCHELLHAAS', 408 Eleventh street.

HORSES TO LET TO THEIR BOARD, ALSO 6 young, sound, gentle family and business horses for sale cheap. Apply to GATES' STABLE, Thirteenth and Franklin streets. no14-1wx

HORSE BROKERS.

ARCHAMBAULT & SILVERIA, PRACTICAL horse-shoers, 955 Franklin street, between Ninth and Tenth streets; all work warranted first class.

HORSES THAT INTERFERE, I GUARANtee to cure or no pay; horseshoeing in all its branches practically executed; 29 years' experience. T. B. CRAIG, 418 Sixth street, near Franklin. Telephone 276. ja26-tf

WHEN YOUR HORSES NEED SHOEING take them to Robert Gilmore, Twelfth street, between Harrison and Alice where they will be shod in a first class manner; none but first class mechanics employed.

NOTARIES PUBLIC.

H. J. MAYOY, NOTARY PUBLIC AND Conveyancer, 897 Washington street.

M. T. DUSINBURY, NOTARY PUBLIC and conveyancer office Dusinbury and Wurts, 467 Ninth street, open evenings from 7 to 8:30 P. M. sep24-xc

NEWTON BENEDICT, NOTARY PUBLIC, 437 Ninth street; deeds, mortgages and other instruments carefully drawn; protesting and depositions a specialty; 3 years' experience.

P. D. BROWNE, NOTARY PUBLIC, 458 Ninth street, between Broadway and Washington. Always in attendance.

WILLIAM J. DINGEE, OFFICE 460 AND 462 Eighth street.

WINTON, N. W., NOTARY PUBLIC AND Commissioner; depositions carefully taken; office, 1056 Broadway, corner Eleventh.

SPECIAL NOTICES.

TENTS FOR SALE OR FOR RENT. APPLY at 1525 Broadway, rooms of the Domestic Sewing Machine and Domestic Paper Patterns, 1062 Broadway.

PIANOS AND ORGANS.

WILLIAM G. BADER, AGENT FOR HALlet & Davis Co. Pianos, removed to History Building, 725 Market street, San Francisco.

FOR SALE.

$4.50—$4 50—$4 50—$4 50—$4 50—$4 50—cash, all new patent kitchen tables, flourbins, bread boards, knife drawers, and high-priced stores sell 'em at $6 50; we are wholesale agents; you leave your order now at H. SCHELLHAAS', 408 Eleventh street.

AT A BARGAIN—LODGING HOUSE OF 41 rooms, refurnished, in good condition; brick building; centrally located. For particulars inquire of H. T. SMITH, 960 Broadway. oc22-1a

A SECOND HAND FIRE AND BURGLAR proof safe at half price. 13 Drumm street, San Francisco. sep16-3m

FOR SALE OR EXCHANGE—A FRUIT ranch of 100 acres; location unsurpassed; six miles west of Santa Rosa; price $16,000. Address P. O. Box 933, Santa Rosa, Cal. no15-o

FOR SALE—YOUNG MARE, BUGGY AND harness; cheap, or will trade for unimproved lot. Apply at Golden Gate Postoffice. no15-1wx

FOR SALE, AT A SACRIFICE—COMPLETE apparatus for paint shop; also shop to rent, good location; apparatus, including stock on hand, house, wagon and harness. Apply to A. J. TAIT, 1304 Seventh street, Oakland.

FOR SALE—A CIGAR STORE, NUMBER ONE locality, doing good business. For further particulars call at 1036 Broadway.

FOR SALE A NEW TWO STORY HOUSE OF elegant design; all modern conveniences, and the best of construction; Sixth avenue between East Ninth and East Tenth streets. Apply to A. S. Maxwell, 535 Twentieth street. aug2

FOR SALE—A CHOICE BUILDING LOT, size 40x135 feet; school and churches within two blocks. For particulars apply to ALBERT SCHMIDT, Real Estate Agent, 624 East Twelfth street, East Oakland.

FOR SALE—FRESH COWS AND HORSES for cash; or by installments; cows to rent by the month; horses and buggies to let cheap, fine manure for sale; a fine large bay mare suitable for a private carriage; also, as fine a single footer under the saddle and will trot in harness in 3 minutes. Apply at Sixth and Alice streets.

HOUSE AND LOT FOR SALE—HOUSE almost new, containing five rooms and all modern conveniences; lot 125x25, located within two minutes' walk from Clinton station; terms $1200 cash down. For full particulars address X. Y. Z., box 6, this office.

HORSE AND WAGON, SUITABLE FOR light express or delivery; cheap for cash, or instalments. Also, horse and phaeton, three buggies, two light spring wagons, one set double harness. Apply 1525 Broadway, or 1062 Broadway, rooms of "Domestic" Sewing Machine.

PATENT KITCHEN TABLES, $4 50, EACH, they are THE tables, we are THE people, come and give us a call, if you want fine or medium furniture. H. SCHELLHAAS, 408 Eleventh street.

TWO CHOICE BLOODED, DARK-RED yearling Devon bulls for sale. Apply to R. E. ROWLAND, Orinda Park, Contra Costa county, or news-stand, corner Tenth and Broadway.

FOR SALE A CENTRALLY LOCATED lodging house of seventeen rooms, furnished; clearing a good profit; rent low. Call at 978 Washington street or Burns, 893 Broadway. no15-1wx.

FURNISHED COTTAGE SIX ROOMS, 966 Madison street, between Ninth and Tenth; no small children. Apply in afternoon between 4 and 5. no17-1wx

ATTORNEYS.

A. A. MOORE, SOUTHEAST CORNER Ninth and Broadway.

A. L. FRICK, ATTORNEY-AT-LAW 957 Broadway, rooms 3 and 5 Oakland Cal.

CHAMBERLIN, WILL A., ATTORNEY AT Law. Practicing in all the courts in the state. Real estate, loans and collections. 1115 Broadway, room 35, Oakland Cal.

DODGE & FRY, ATTORNEYS-AT-LAW, 995 Broadway, rooms 21 and 22, Blake & Moffit building.

FRED V. WOOD, ATTORNEY-AT-LAW, 446 Eighth street, rooms 9 and 10, Oakland Cal.

FRED L. BUTTON, ATTORNEY-AT-LAW and Notary Public, 969 Broadway near Tenth, Oakland Cal.

F. ALLEYNE ORR, ATTORNEY, 420 MONTgomery street, San Francisco; room 40; residence room 21, 921 Broadway, Oakland.

FREDERICK E. WHITNEY, ATTORNEY at-Law, and Notary Public, 906 Broadway rooms 27 and 28, Oakland, Cal.

FRANK B. OGDEN, ATTORNEY AND COUNselor at Law and Notary Public, 884½ Broadway, room 45.

GEORGE E. DE GOLIA, 857 BROADWAY, N. W. corner Ninth, Oakland, Cal., room 8. Telephone No. 38.

GEORGE W. LANGAN, ATTORNEY AND Counselor at-Law, Livermore, Alameda county, Cal.

JUDGE NOBLE HAMILTON'S LAW OFFICE is at rooms 25 and 26, Insurance Block, 303 California street, San Francisco.

JAMES K. PEIRSOL, ATTORNEY-AT-LAW, rooms 26 and 27, 957 Broadway, Oakland.

J. E. McELRATH, ATTORNEY-AT-LAW, rooms 9 and 10, Blake-Moffit building, corner Broadway and Eighth street, Oakland.

J. C. PLUNKETT, ATTORNEY-AT-LAW, northeast corner Broadway and Seventh street, rooms 5 and 6, Oakland, Cal. Money to loan on real estate.

M. C. CHAPMAN, ATTORNEY-AT-LAW, 995 Broadway, rooms 15 and 16, Blake & Moffit building.

MORROW & STRATTON, ATTORNEYS-AT-Law, 325 Montgomery street, San Francisco; entrance, room 32.

NYE & RICHARDSON, ROOMS 8, 9 and 10, 456 Eighth street, Oakland.

R. E. RAGLAND, ATTORNEY-AT-LAW, 414 California street, S. F.

R. M. FITZGERALD, ATTORNEY-AT-LAW, 884½ Broadway, rooms 1 and 2, Oakland, Cal.

SMITH, J. H., 937 BROADWAY, ROOMS 20 and 21, Delger Block.

SPENCER & McENERNEY, ATTORNEYS-AT-Law, 508 California street, San Francisco, Cal., room 39.

SAMUEL BELL McKEE, JR., ATTORNEY-AT-Law, 957 Broadway, Oakland, Cal.

LOST AND FOUND.

LOST—A YELLOW MALE CANARY WITH black back; answers to the name of Will, a perfect pet; a liberal reward if the finder returns the same to MRS. CLEAR, 353 Ninth street. no19-1w

LOST—NOVEMBER 15TH, AFTER 5 P. M., A pure containing valuables, either in the Table Hotel car or at Hamilton Hall. The finder will be suitably rewarded by leaving it at 1009 Madison street, Oakland. no19-3tx

LOST—A BLACK AND WHITE COACH dog about 6 months old, with Oakland tag and nickel collar. Finder will be rewarded by leaving dog with J. B. Dixon, 568 Twelfth street, East Oakland. no19-1wx

LOST — YESTERDAY AFTERNOON ON either the 4.15 boat or train from the city, a purse containing two diamond rings and cash. The finder will be rewarded by leaving it at the TRIBUNE OFFICE. oc29-tf

STRAYED FROM HIS HOME, OCTOBER 17th, thoroughbred sable collie, with black streak in his tail, white chest and feet and answering to the name of "Duke;" no collar and no tag. Any one returning the dog to W. W. H. STEVENS, 271 Eighth street, Oakland, will be liberally rewarded. no17-o

LOST—SATURDAY NIGHT, NOVEMBER 15th, between Twenty-second and Broadway and Eleventh and Broadway, or on Eleventh from Broadway to Market streets, one heavy overcoat. Return to C. E. GALLACHER, northwest corner Eighth street and Broadway, and receive reward. no17-1wx

LOST—ON FRIDAY EVENING ON THE way from the First Presbyterian Church to corner of Telegraph avenue and Knox place, cape of child's cloak; light stripe, trimmed with brown plush. Reward on return to 1355 Telegraph avenue. no17-1wx

SAN FRANCISCO PERSONALS.

AMERICAN EXCHANGE HOTEL, SAN Francisco—CHARLES & WILLIAM MONTGOMERY, proprietors. Rates $1 and $1 50 a day.

H. H. RODWELL, 211 MISSION STREET, SAN Francisco. Windmills, horse-power pumps, and tanks.

MASQUERADE COSTUMES—ALL COUNTRY orders filled. M. PETER, 729 Market street, San Francisco.

SEARCHERS OF RECORDS.

DURAY SMITH, SEARCHER OF RECORDS and Convey

THE SECRET TIE.

Mystic Work of Lodge and Chapter and Parlor.

LOCAL FRATERNAL ORGANIZATIONS.

Benevolent and Beneficiary Orders—Insurance Leagues, and Charitable Associations.

[All matter intended for this column should be handed in no later than Wednesday night of each week, and should be addressed to the "Fraternal Editor." All communications must bear the name and address of the sender. Otherwise the matter will not be published.]

There are indications that the day of Mutual Endowment Associations in California is about to close, and that a number of such organizations will soon go to pieces.

The recent disbanding of the Royal Argosy, the decision of the organizers and supreme officers of the Order of the Beacon Light to follow the same course, the troubles of the Legion of the West and the fact that other similar associations are already on the verge of bankruptcy suggests itself. It is even hinted in the same direction that a determined effort will be made by the Insurance and Labor Commissioners and others to secure the passage of a bill at the forthcoming session of the Legislature, bringing such societes within the jurisdiction of the State Officials, as is done elsewhere. The result of not having some restriction placed on these societies is that, beginning nearly ten years ago, endowment associations have appeared and rapidly multiplied, and at different times have enrolled probably more than 100,000 people of California on their books. Many are wholly fraudulent and some, like those mentioned, were established in good faith, though visionary. The principle of these associations is a very poor one, for it is impossible to pay two dollars for one when there is no way of making this extra money for the first members except from the new members who come in, and then, as an agent of one of these associations said one day in talking with a TRIBUNE reporter, "We would have to get the whole world and then we would fail unless we could get more worlds." In fact, the whole system of endowment societies is rather queer, for no one can expect to put one dollar in an empty box and return in a few years hence and take out four or five.

Masonic.

Concerning the "Mystic Shrine," Brother Charles Chapman, Past High Priest of the Grand Chapter, U. S. A., and editor of the Boston *Liberal Free Mason*, has this to say: "As a social or fraternal society, the Mystic Shrine necessarily has its regulations, and if these make it imperative that its members shall be Free Masons first, this fact does not and cannot entitle the society to any place in Free Masonry or recognition as a Masonic society."

Odd Fellows.

Kohler's Hall proved to be inadequate to accommodate the vast throng that assembled there last Tuesday evening on the occasion of the fraternal visit of the Veteran Odd Fellows' Association of California to Porter Lodge, No. 272, of Odd Fellows; but those who were fortunate enough to be present will long remember it as one of the most auspicious gatherings of Odd Fellows ever held on this side of the bay. The Veterans, to the number of about fifty, arrived on the 8 o'clock train from San Francisco, and were met by a committee consisting of Past Grand Master Charles N. Fox and Past Grands Van Borstel and Eitel, when they were escorted into the lodgeroom, where they were introduced by Brother Fox and President W. T. Gibbs and cordially received by Noble Grand H. A. Glines. The evening was pleasantly spent in speech making, touching principally upon the life and good deeds of the late Nathan Porter, after whom the lodge is named. Among the speakers were Past Grand Master Slater of Ohio, Past Grand Master Fox, Past Grand Master Dannals, and Veterans C. O. Burton, L. W. S. Downes, and W. H. Barnes. At the close a fine banquet was spread. During the evening P. G. M. W. H. Barnes composed and recited the following verse:

Porter Lodge, two seventy-two—
Firm, tried, and true—
I say unto you
You have grand work to do.
Forget not the name,
Forget not the fame
Of him whose pure title you bear.
Float proudly above,
The white banner of love,
'Till fraternity rules everywhere.

Harbor Lodge, No. 253, conferred the initiatory degree at its last session and received a petition for membership.

Information is wanted of George Moeller, who is a member of the Independent Order of Odd Fellows. His last address known was 425 East street, San Francisco. His family, who anxiously desire to know his whereabouts, are residing at La Salle, Ill., and they state that no word has been received from him since September 27th last.

Order of Workmen.

From Pleasanton comes the following tidings:

Our local Lodge of United Workmen is at present experiencing a healthy growth, five new members being admitted at its last meeting, with the prospects of several more in the near future. This is not to be wondered at when its aims and purposes become more thoroughly understood, and when it is remembered that during the twenty-one years of its existence it has paid promptly over 16,000 death claims, aggregating millions of dollars, and all that at a less cost to the individual members than any other form of insurance known to exist.

Knights of Pythias.

Live Oak Lodge, No. 17, conferred the amplified third rank last evening.

University Lodge, No. 162, had work at its last convention.

A division will probably be organized at Stockton to take the place of Stockton No. 5.

This month the various subordinate lodges will nominate and elect officers for the ensuing term.

Woodland Division, No. 34, recently instituted, has been attached to the Second Brigade headquarters.

West Oakland Lodge, No. 141, meets Tuesday evenings at the Masonic Hall, West Oakland. Work in one of the three ranks of Pythianism is performed at each session.

Calanthe Temple No. 6, Order of Pythian Sisters, is doing excellent work under the supervision of the most excellent Chief, Mrs. M. Maddep, and the Senior Chief, Mrs. M. J. Dimmick. New members are joined at every meeting and before long there will be 100 on the list. The regular weekly meeting takes place this evening at the hall, corner Thirteenth and Clay streets. There will be initiation in due form and a good attendance is expected.

New lodges of the Knights of Pythias in this State will be instituted this month at Centerville, Alameda county, and Sonora, Tuolumne county.

The Knights of Pythias Hall Association of Berkeley was incorporated on Wednesday of last week. The capital stock is $5000, and it is the intention of the incorporators to erect a castle suitable to the needs of the order in the University town.

Improved Red Men.

Pawnee Tribe, No. 67, of Alameda is making extensive arrangements for its anniversary entertainment to be given on the evening of December 13th. The entertainment will be given at the Park Opera House. Excellent music will be provided. A. P. Smiley, Thomas Campbell, S. Smith, and George Noble are the Committee on Arrangements.

Tecumseh Tribe, No. 62, of Oakland adopted a paleface Tuesday night of last week, and was assisted in the work by Joseph W. Maher, G. C. of R., and Paolo Salisbury of Modoc, No. 57, which brothers entertained the members of the tribe afterwards by long talks.

Manzanita, No. 4, and Miantonomah, No. 9, had adoptions on their respective meeting nights.

Young Ladies' Institute.

The per capita tax for the second quarter will be delinquent next Friday.

No. 21 has now forty-two members, all in good standing, and is progressing nicely.

The quarterly reports for the second quarter will be due the first week of December.

The Grand President, Miss M. Sweeney, paid an official visit to No. 14 on Monday evening, the 3d inst.

Young Men's Institute.

No. 24 will give a Thanksgiving entertainment, at which Byron's comedy, "Our Boys," will be produced.

Young Men's Institute No. 40 will give an entertainment and social in St. Lawrence Hall on Thanksgiving eve.

Death benefit assessments Nos. 25 and 26 have been levied.

The Native Sons.

The surplus of about $6000 after settling the Admission Day expenses, is to be distributed by the committee in equal parts to Prosestant, Jewish and Catholic Orphan Asylums.

Piedmont Parlor has been presented with a handsome set of engraved resolutions adopted by Sacramento Parlor, complimenting them upon their hospitable entertainment during the Admission Day celebration.

The Brooklyn Parlor has planned to lease and equip new lodge rooms in the near future. There will be a library and reading room connected with it. They propose to expend $1500 upon it, and intend that it shall be the finest in Oakland. The parlor has some very active and energetic members, and will undoubtedly be heard from in the future.

The Eastern Star.

The officers elect of Unity Chapter, No. 65, Order of Eastern Star, are: Worthy Patron, R. C. Monk; Matron, Mrs. Kate Pearson; Associate Matron, Mrs. Hilma Butler; Secretary, Mrs. Augusta Wilson; Treasurer, Mrs. I. Beretta; Conductress, Miss Ida Lowell; Associate Conductress, Mrs. Rhodes. The officers will be installed at Fraternity Hall on the 24th of November.

Miscellaneous.

The charter of Oakland Lodge has been received in due form and has been elegantly framed, and it has been placed in the lodge room.

Oakland Lodge, No. 624, Equitable Aid Union, initiated two candidates at its last session and received two petitions for membership.

No Assessments.

There will be no assessments for November in the Champions of the Red Cross. To the present writing, none will be levied in the Young Men's Institute and Young Ladies' Institute.

Official Assessment Table.

Name	No. of Assessment	Date of Call	Delinquent by Members
A. L. of H.	189-190	Nov. 1	Dec. 15
A. O. U. W.	24-25	Nov 1	Nov. 28
Workmen's G. F. A'n	18-19	Nov. 1	Nov. 28
Knights of Honor	290-291	Nov. 1	Nov. 30
K. and L. of H.	281-82-83	Nov. 1	Nov. 30
Order Chosen Friends	175	Nov. 1	Nov. 30
I. O. B. B.	21-22	Nov. 1	Nov. 30
Royal Arcanum	148	Nov. 1	Dec. 1
United Ind. Asso'n	49-50-51	Nov. 1	Nov. 30
Am. Fraternal Circle	25	Nov. 15	Dec. 15
Legion of the West	21-22	Nov. 1	Dec. 1
Fraternal Guild	10	Nov. 1	Dec. 1
Beacon Light, Class A	9	Nov. 1	Dec. 1
Order Golden Shore	8	Nov. 1	Dec. 1

Most complexion powders have a vulgar glare, but Pozonizi's is a true beautifier, whose effects are lasting.

$500 REWARD.

Ask your druggist for Dr. Merrimans' Fragrant Kalliodont and take no other. Toilet Case contains: large bottle liquid and two ounce bottle powders. Price 75 cents. Large paste 50 cents; Small paste 25 cents. Small powder 25 cents. Kalliodont will beautify and preserve your teeth and purify the breath. Sold by all first class druggists.

Letters from Correspondents:

Members of secret societies are given this pointer: when you have been detained? at the lodge take a peace offering to your wife in the shape of a box of candy or ice cream from Lehnhardt's 471 Fourteenth street, next to the Post Office. It works to a charm. ONE WHO IS POSTED.

HALF bottle of wine 10c. at Theo' Gier's, 615 Washington street.

LINCOLN PARK LOTS on Piedmont cable, on easy terms Laymance & Co., 463 8th st.

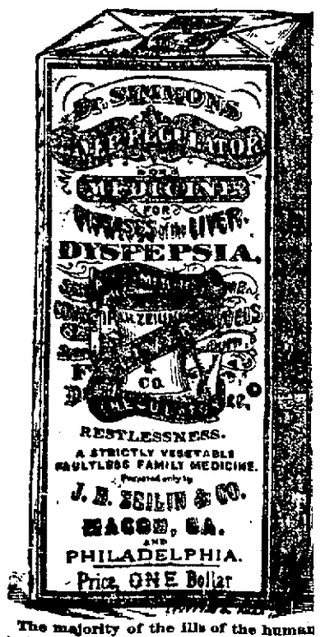

The majority of the ills of the human body arise from a diseased Liver. Simmons Liver Regulator has been the means of restoring more people to health and happiness by giving them a healthy liver than any other agency on earth.

SEE THAT YOU GET THE GENUINE

ADVERTISEMENTS.

"SOCIETY AS I HAVE FOUND IT."
By WARD McALLISTER.
FOR SALE BY
M. S. SMITH & CO.,
1154 BROADWAY, OAKLAND, CAL.

J. H. O'BRIEN. W. H. WATSON.
W. M. WATSON & CO.,
Wine Growers
AND DEALERS IN
-: Rye and Bourbon Whiskies :-
AGENTS FOR RED MOUNTAIN and ELPINAL VINEYARDS.
Special Attention Given to Family Trade.
474 ELEVENTH STREET, - - OAKLAND, CAL.

ERNST H. LUDWIG
THE MODEL AMERICAN CATERER,
1206 Sutter Street, S. F.
TELEPHONE 2388.
Weddings,
Breakfast,
Lunch, Dinner,
Matinee Teas
SUPPLIED ON SHORTEST NOTICE
Terrapin, Salads, Frogs.
Entrees for Lunch & Dinner.
Ice Cream, Cakes,
Bon Bons,
Marron Glaces

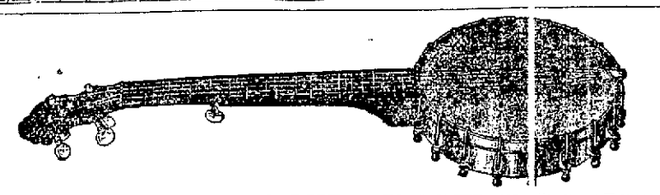

"BEAU BRUMMEL" AND "MARTIN" BANJOS!
Something New, and Absolutely the Best Banjos Made. Price $15 to $25. Other Makes From $5 Up.
N. B.—Installment plan until Christmas; one-half cash down; balance, $5 per month
CLARK WISE 1008 Broadway, bet. 10th & 11th.
Largest Stock of Musical Instruments in the City

PROF. S. C. BALDWIN,
TEACHER OF BANJO!
Studio, 1009 Broadway. Terms, in advance, one lesson per week, $4 per month; two lesson per week, $8 per month; course of twelve lessons, $10.
Sole Agent for the celebrated Unger Banjo.

The Albany
Corner Broadway and 15th Streets.
G. A. MAUERHAN, - - - - - - - - - - Proprietor
Just Completed and Handsomely Furnished.
Only one block from the Narrow Gauge Depot. A First-class Hotel and Family Home, with Improved Elevator, Artesian Water and Unsurpassed Table. Special inducements to Families and Tourists.

BOSTON BELTING CO.,
(ESTABLISHED 1828)
—ORIGINAL MANUFACTURERS OF—
Rubber Belting, Hose, Packing, Springs, Valves Etc
ALSO MANUFACTURERS OF ALL OTHER ARTICLES OF
VULCANIZED - INDIA - RUBBER
FOR MANUFACTURING AND MECHANICAL PURPOSES.
J. W. GIRVIN & CO., 2 and 4 California Street, San Francisco
SOLE AGENTS FOR PACIFIC COAST.

Plumbing, Gasfittng and Tinning
JOBBING AND REPAIRING IN ALL ITS BRANCHES.
Estimates and bids furnished on application.
Terms reasonable and all work guaranteed.
J. A. C. MACDONALD: -: 1373 BROADWAY.

BOHLINGER'S
IMPROVED
Lace Curtain Stretchers

OUT OF FOLDING FRAME.
Will Save you Money, Time and Labor. EVERY HOUSEKEEPER SHOULD HAVE ONE; any lady can operate them.
For Sale By
McGOVERN & CAHILL.

We have the Exclusive Sale of the CURTAIN STRETCHERS for Alameda County, and have also a Large Assortment of LACE and SILK CURTAINS, PORTIERES & DRAPERIES of all kinds, which we are offering at extremely Low Prices.
CARPET, WALL PAPER AND SHADE DEPARTMENT—1060 BROADWAY.
FURNITURE AND UPHOLSTERY DEPARTMENT—400 & 402 TWELFTH STREET.

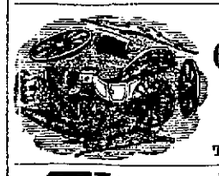

JAMES GALVIN,
Carriage Works and Sales Rooms
HORSE SHOEING,
Carriage Painting, Trimming and General Repairing.
Tel. 295. 511 and 513 14th St., nr. Washington

The Lace House.
D. SAMUELS, 123 to 129 Post St., San Francisco,
IMPORTER OF DRY GOODS, WHOLESALE AND RETAIL.
Ladies' Misses' and Infants' Wardrobes. Bridal Outfits complete, Infants Outfits complete. Mourning Outfits complete.
Also have every article that is kept in a first class store, at THE LOWEST PRICES and THE MOST RELIABLE GOODS.
D. SAMUELS.

PHOTO -:- STOCK -:- HOUSE
CAMERAS, KODAKS, CHEMICALS.
Latest PHOTOGRAPHIC Novelties.
Seed's Dry Plates.
Printing for Amateurs. - - - - - Free Instruction for Beginners.
MORRIS & DANN. - - - - 975 Washington St., Oakland.

ADVERTISEMENTS.

None Genuine without our Horseshoe Trade Mark.

BUY YOUR SHOES
Direct from the Manufacturer,
—AND—
SAVE 25c on the DOLLAR
We have Ladies' GENUINE FRENCH KID Shoes from $3 up, and GUARANTEE EVERY PAIR.
Our Own Make Men's and Boys' Shoes are the best to be had, and EVERY PAIR ARE GUARANTEED.
Give us a Call and Secure a Bargain.
P. F. NOLAN & SONS,
1053 Broadway, Oakland.
One door above Eleventh. Sign of the Big Boot. Branch of our store, 812-814 Market St., S. F. Do not get into the wrong store.
We Have No Other Branch Store in Oakland

CAUTION W. L. Douglas Shoes are warranted, and every pair has his name and price stamped on bottom.

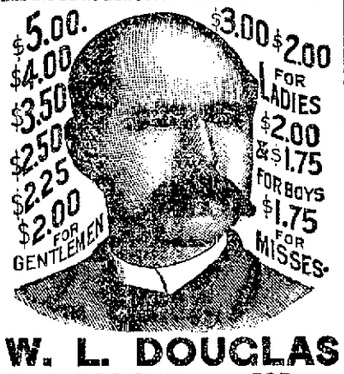

W. L. DOUGLAS
$3 SHOE FOR GENTLEMEN.
Fine Calf and Laced Waterproof Grain.
The excellence and wearing qualities of this shoe cannot be better shown than by the strong endorsements of its thousands of constant wearers.
$5.00 Genuine Hand-sewed, an elegant and stylish dress Shoe which commends itself.
$4.00 Hand-sewed Welt. A fine calf Shoe unequalled for style and durability.
$3.50 Goodyear Welt is the standard dress Shoe, at a popular price.
$3.50 Policeman's Shoe is especially adapted for railroad men, farmers, etc.
All made in Congress, Button and Lace.
$3 & $2 SHOES FOR LADIES,
have been most favorably received since introduced and the recent improvements make them superior to any shoes sold at these prices.
Ask your Dealer, and if he cannot supply you send direct to factory enclosing advertised price, or a postal for order blanks.
W. L. DOUGLAS, Brockton, Mass.
P. F. NOLAN & SONS, Agents, 1053 Broadway, one door above 11th street.

Velocipedes,
Tricycles,
Wagons,
Rocking Horses,
Toys and Dolls,
Plated Ware,
Fancy Goods.
We are receiving daily the latest novelties for the coming season. Our several departments are filling rapidly with attractions for the little folks. The young and old at
THE LOWEST MARKET PRICES
JONES'
BAZAR!
Cor. Ninth and Broadway,
(In Basement.)

"VICTOR"
Bicycles and Safeties.

LARGEST :: RIDING Academy IN THE STATE
Private Lessons GIVEN To Ladies.
THOMAS H. B. VARNEY,
36½, 38, 40, 42, 44 and 46½ Fremont street, San Francisco, Cal.

Eichwede, Muhr & Co
DEALERS IN
Fancy and Staple Groceries,
FAMILY WINES,
And Liquors.
N. W. Cor. Seventh and Adeline Streets
OAKLAND.
Telephone 269. Four Bells.

FRANK —AND— BILLY'S
For a Good Hot Lunch and Nice, Cool Glass of National Lager & East Oakland Steam Beer.
839 BROADWAY, BET. 6TH & 7TH STS.

REAL ESTATE.

WILLIAM J. DINGEE,
460 and 462 EIGHTH STREET.
—FOR SALE—
$3250 NEW 2 STORY HOUSE OF 7 ROOMS and bath, modern; cement walks; electric bells; rental $30 per month; St. work all done; situated on Milton or 26th st., nr. San Pablo ave. Terms: $300 cash, bal. monthly payments. 89
$1250 BEAUTIFUL BUILDING SITES 50x150 feet, situated at the terminus of the Piedmont cable road. Easy terms. Purchase before prices advance.
$1250 LOT 50x140 FEET, THIRTIETH street, near Webster street. Street work done. Bargain. 168
$3250 FINE BUILDING LOT 50x100, SITUated on Chestnut street, near Tenth street. 283
$2100 NEAT MODERN COTTAGE OF 5 rooms and bath, in perfect order; stable; lot 50x146; convenient to cable cars and new electric road on Grove street. A bargain. 90
$2600 FINE TWO STORY HOUSE OF 6 rooms and bath; lot 50x100; macadamized street; good location.
Send for Illustrated Catalogue and Price List.
WILLIAM J. DINGEE, - - - 460 and 462 Eighth Street, Oakland.

OAKLAND REAL ESTATE EXCHANGE
ESTABLISHED 1871.
Sole Agent for the Golden Gate Tract and Broadway Terrace
Lots $450 to $600: ¼ cash payment. PARSONS GOLDEN GATE TRACT; lots $500 to $650; ¼ cash payment. CHRISTIANA TRACT, BERKELEY; lots only $125; $25 cash payment; the Celebrated BELL RANCH, DECOTO.
Rich land, $350 per acre; ¼ cash; the Celebrated HEMME ORCHARD, SAN LEANDRO; price $300 per lot; ¼ cash.
E. W. WOODWARD & CO., 902 Broadway
San Francisco Office: CARNALL-FITZHUGH-HOPKINS COMPANY, 624 Market St.

TO TRADE—
For Improved or Unimproved property in Oakland, Berkeley or Alameda—a fine well equipped ranch of 40 acres, within 4 miles of Santa Rosa, Sonoma County, (15 acres in bearing vines and 8 acres in olives and other fruit.) Address
SCOTCHLER & GOTTSHALL,
483 NINTH STREET, OAKLAND.

BILLIARD AND POOL TABLES. BILLIARD MERCHANDISE Of every description.
DESIGNS AND ESTIMATES Furnished on Application.
SALOON FIXTURES —AND— BEER COOLERS. TEE: PIN: SLEEVE.
The Brunswick-Balke-Collender Co.,

653 and 655 Market Street, San Francisco.

OFFICE, BANK AND DRUG STORE FIXTURES. MIRRORS, BAR TABLES CHAIRS, ETC.
BORLAND & LEMON,
(FORMERLY WITH McGOVERN & CAHILL)
Interior Decorator : : : : : : Plain and Decorative Paper Hangings
WORK GUARANTEED. TERMS REASONABLE.
963 CLAY STREET. Between Ninth and Tenth

—THE—
Magee Champion Steel Dome Furnace

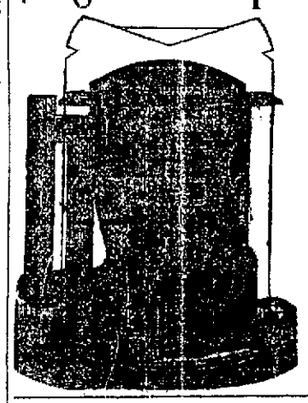

Healthful, Durable and Economical.
OAKLAND REFERENCES:—
Mrs. Archibald, H. M. Brock, A. Barstow, A. R. Church, Hopkins Academy, N. N. Judd, G. W. Percy, J. B. Richardson, Mrs. J. S. Spear, Alfred Stebbins, R. W. Snow, R. Watt, Baptist Church, East Oakland; E. H. Nagle, East Oakland; F. G. Conklin, East Oakland; Mrs. E. J. Starr, East Oakland, and thousands in other places.
Estimates Furnished on New or Old Houses, Halls, Stores, Public Buildings.
TAYLOR GOODRICH
Pacific Coast Agent,
27 New Montgomery St., San Francisco.

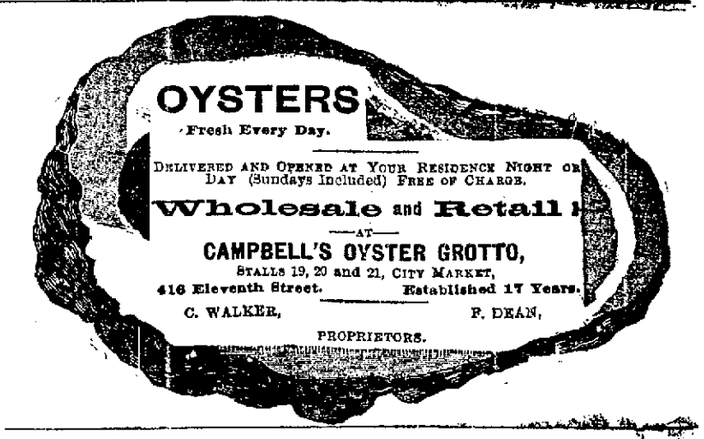

JAPANESE BAZAR!
1166 Broadway, Near 14th St., Oakland.
—DEALERS IN—
FANCY GOODS, FANS,
SILK HANDKERCHIEFS,
Gentlemen's Smoking Jackets,
Ladies' Dressing Gowns, Etc.
CHU CHEW & CO., 1166 Broadway.

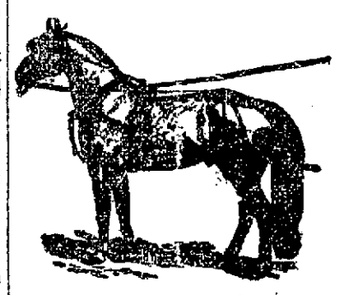

HARNESS
$8.50, $10, $12.50 $15, $17.50 and $20 per set.
R. J. BEEBY,
1058 Broadway, Oakland.
Harness cleaned, oiled and repaired promptly, and at low prices.
Agent for James R. Hill & Co.'s Concord Harness.

DR. MERRIMAN'S FRAGRANT
KALLIODONT
FOR BEAUTIFYING AND PRESERVING THE TEETH.
For Sale by all Druggists.

Oakland Evening Tribune.

PUBLISHED DAILY (Sundays excepted)
—AT—
412, 415 and 417 EIGHTH STREET,
—BY THE—
TRIBUNE PUBLISHING COMPANY
WILLIAM E. DARGIE, Manager.
DELIVERED BY CARRIER
AT FIFTY CENTS A MONTH.

AMUSEMENTS.

FOSTER'S THEATRE—Herrmann's Transatlantiques.
BALDWIN THEATRE—Clara Morris.
TIVOLI OPERA HOUSE—Dorothy.
PAVORAMA—Gettysburg.

NOTICE TO ADVERTISERS.

Advertisers must send all changes of copy and large advertisements into this office before 10 A. M., of each day, to insure proper insertion, arrangement and classification.

THURSDAY.....NOVEMBER 20, 1890.

As soon as the people of West Oakland get their marsh reclamation project in the same advanced condition as the boulevard proposition now is, the people of the whole city will be ready to take it up and push the work to completion.

ALREADY there is a feeling of life and confidence evident among the people since it became known that the boulevard project was at last in a position in which practical operations could begin. Once let Oakland begin her career of improvement and there will be no stopping her.

OAKLAND should join with Alameda in the demand that the bridge across the tidal canal at Park street should be constructed as speedily as possible. Both cities are suffering because of the delay in beginning the work. The bids for building the piers may have been high, but the two cities will be damaged more than the entire cost of the bridge if work is not soon begun.

A WASHINGTON dispatch draws attention to the fact that Representative McKenna is the only political survivor of the Republicans on the present Ways and Means Committee. There seems to be little doubt that whoever may be Speaker of the next House, Mr. McKenna will retain his place on this the most important committee of the House.

CALIFORNIA must not be niggardly in her display at the World's Fair. She must keep up her reputation for open-hearted hospitality and free-handed generosity. She should be lavish in her display, just as nature has been lavish in her gifts to the State. A penny saved in this direction is a dollar lost. The $300,000 which the Legislature is to be asked to appropriate is none too large a sum. The proposition to pass a law permitting the counties to make appropriations for county exhibits, is also a good one. The exposition of California's greatness must do justice to the subject. Alameda county should have a noticeably distinctive exhibit.

DISPATCHES from New York confirm the idea that the depression in stocks, due to the London panic and the failure of the Barings, has been largely availed of by the railroad grabbers to get control of certain properties. Gould has secured control of the Pacific Mail, and, it is said, has acquired large interests in Union Pacific and Atchison. The Rockefellers, of the Standard Oil Company, have gone into Northern Pacific, and, it is believed, will drive out Villard. So far as the general business of the country is concerned, the only effect likely to follow is to give new impetus to the tendency to consolidate the great railroad systems. As we have already pointed out, railroad stocks are not now largely held by the people at large as an investment. The last important body of railroad stock held by the investing public was in Atchison, and the investors were, for the most part, crowded out by the great fall in the value of that stock two years ago. As the matter now stands, it is simply a battle among the big capitalists, some of whom will have to go under, but the general business of the country is not likely to be affected.

Shoveling Out Gold.

The rains hold off this season something later than usual, but this is rather a boon than otherwise, provided we get an average rainfall later. It gives the belated farmers of the interior time to get their grain under cover and the raisin men will be large gainers by the immunity, which for the most part they have enjoyed this season from damage by water. There is one enterprise of considerable importance, which is making money in literal shovelfuls by the holding off of the rainy season, and its story is something like a little bit out of the history of the early days of California. This is the clean up of a section of the bed of the Feather river, near Oroville, where the company, which has dammed and turned the river at a cost of some $500,000, expects to take out something like $10,000,000 in dust and nuggets. The Feather, like the other streams that come tumbling down the steep Sierra sides carries a tremendous body of water. It is eighty feet wide where it is dammed and a short distance higher up the river the Big Bend Company sunk $2,000,000 in tunnels and dams without success. The Golden Gate mine has had better success and has laid bare 3000 feet of the river bed. The pay gravel yielded on the surface 35 cents a pan and a little lower this increased to $1. Everywhere in the claim the gravel showed equal richness on the surface and it is estimated that when bedrock is reached the yield will be something like $5 a pan. Every clear day before the rain set in is worth a vast fortune, for with 500 men at work, and every shovelful of dirt worth a dollar, it is calculated that $5000 a minute is thrown out. It is the fact that in many of the mountain streams of the State, there still remain reaches of water which the early miners were unable to work because of insufficient means. On the Feather there is the Big Bend just above the Golden Gate and the Golden Feather just below, which, when the difficulties are conquered, are expected to yield at least $15,000,000. The richness of these river beds gives some idea of what California was in the days of gold.

Senator Stanford as a Presidential Possibility.

THE *Examiner* thinks that Senator Stanford has in view the possibility of being the Farmers' Alliance candidate for President in 1892, and that, having obtained the endorsement of the Alliance, the Republicans would make him their nominee. The announcement is of course no more than a political conjecture, resting on the fact that Senator Stanford's land loan policy would make him an available and acceptable candidate for the Alliance. The article goes on to say:

His friends say that the meeting of the California Farmers' Alliance at San Jose in a week or two is the initial step to a thorough organization of the Alliance on this coast, and that its organizers are the champions of Stanford's Presidential aspirations.

They believe that unless the Democratic House of Representatives effects a division of the Alliance by pursuing a policy of legislation that shall win over to them many members of the new party, Stanford will be its most available Presidential candidate, and, once given the nomination, there would be strong reasons for the Republicans to indorse him.

It is added that Mr. Stanford might possibly sell his railroad interests if he were convinced that they stood in the way of his political ambition. He is at present taking little part in the management of the Southern Pacific Company.

MEN AND WOMEN.

Tyler Henshaw is in Southern California.

Miss Lottie Swank is visiting Miss Tennie Bookem, of San Jose.

W. E. Nicholson and P. P. Cook are sojourning in Los Angeles.

Mrs. Le Moyne will read at Mills College on Monday evening, the 24th.

Mr. and Mrs. C. L. Crabtree have returned from a trip to Portland, Or.

Among recent visitors to Del Monte were Judge and Mrs. W. E. Greene.

Miss Mendenhall of Livermore is visiting Mrs. Rod W. Church of this city.

Mr. and Mrs. John F. Schroeder of Berkeley are visiting in Nevada county.

Mrs. Floyd Scott is very ill with intermittent fever at her residence in East Oakland.

Mrs. S. L. Theobald has returned to Oakland after a visit to friends in San Francisco.

Miss Lucinda Peachee, who has been in San Francisco for some time, has returned to Oakland.

Mrs. S. F. Michler left on Monday evening to pass the winter in New York and Washington.

Mrs. C. W. Culver, daughter of Mrs. Alex. McBean, has come from Prescott, A. T., permanently to reside in Oakland.

Miss Maud E. Logan, formerly a resident of this city and daughter of O. C. Logan, the real estate dealer, was married recently to a wealthy rancher, Mr. Hostetter, of Endicott, Whitman county, Washington.

Cards have been issued for the wedding of Miss Clara Eliza Phillips and Irving C. Lewis at the First Presbyterian Church, on Thursday evening, December 4th, at eight o'clock.

Charles Guptil of Fort Jones arrived at the Palindo Hotel yesterday morning en route to Minneapolis. Mr. Guptil will spend a few days in Oakland before proceeding on his journey.

Mrs. Crane and Miss Clara Crane have returned from Santa Cruz, and are again staying with Mrs. Brigham on Oak street. Mrs. Crane has not yet recovered from her accident and is still on crutches.

The engagement is announced of I. H. Spiro and Mrs. Amalia F. Cohen, and the wedding will occur on the 30th inst., at the residence of Mr. and Mrs. Lyon on Santa Clara avenue, Alameda.

A. L. Morganstern of Alameda who, during the past six months has been residing in San Francisco, leaves next week on a long voyage. He will go to Samoa, Honolulu, and through to Australia, and New Zealand.

Miss Frances Lohman expects to spend the winter in New York. Her sister, Miss Jennie Lohman, is devoted to her work at the hospital, and has proved to her numerous friends that learning to be a nurse was not a "fad," but a noble purpose, which she will follow until she has mastered the profession thoroughly.

The Sunset Club will give a hop at College Hall, corner of Twelfth and Harrison streets, tomorrow evening. The organization is composed of a number of young ladies of this city who are banded together for social enjoyment under that Occidental title. Admission will be by invitation only and the affair promises to be a most delightful one.

Miss Nannie Craddock is playing in a dainty gem of a play called *Old Love Letters*, which now delights theater goers at the Madison Square Theater, New York. Miss Craddock devotes a great deal of her time when off the stage to music and the study of languages. She is charmingly situated with Mr. and Mrs. Taylor. Mrs. Taylor is the daughter of the late Dion Boucicault.

Tomorrow evening a concert will be given at California College in Highland Park for the benefit of the piano fund, at which Professor Pratt will read a paper on "The Diversity of the Musical Sense." Among the participants in the musical program are will be H. B. Pasmore, Otto Blankart, Professor Pratt of the musical faculty, the Misses Blankart, and Anna M. Wood and Gertrude Auld, pupils of Mr. Pasmore.

Yesterday afternoon the wedding of W. H. Dynes of this city and Mrs. Inez C. Russell of Niagara Falls was celebrated at the Winsor House in the presence of a number of their intimate friends and invited guests by the Rev. Benjamin Alsely of St. Jouns. The groom is one of the most popular railroad conductors in the employ of the Southern Pacific Company. After the ceremony Mr. and Mrs. Dynes took their departure for Monterey, and will reside in East Oakland on their return.

Miss Clara McChesney has returned from her sketching trip in Maine and other New England States and has begun her work in New York city. She has an exceedingly artistic picture, "A Cabbage Garden by Moonlight," among the pictures exhibited by the New York Water Color Society. Miss McChesney has idealized the homely vegetable, or, rather, with rare and delicate tough and artistic conception, makes the beholder realize what a sightly thing a cabbage garden is under the bewitching power of the magical old moon. Miss McChesney's work has received worthy mention by the prominent dailies here.—*New York Letter to the Call.*

He Can't Catch Hens and News.

Marysville Appeal.

The editor of the Auburn *Republican* offers his stock of poultry for sale. His pursuit of news has left him little time to chase truant hens over the Placer hills. And while he always gets the news the hens elude his grasp and distribute their eggs impartially over the landscape. The roving disposition of fowls is strongly marked in the foothill region, where no hen of active habits thinks of laying more than one egg on a single hill.

Street Work Completed.

The sidewalk on Ettie street, from A street to the Emery tract, has been completed at a cost of $562, or 75 cents a front foot.

The grading, curbing, etc., of Twenty-first avenue, between East Twelfth and East Sixteenth streets, is finished. The cost is $3332 50, a rate of $1 73 a front foot.

LINCOLN PARK LOTS on Piedmont cable, on easy terms. Laymance & Co., 466 8th st.

THE GREAT BALL GAME.

All Society Interested in the Play of the Amateurs.

Some Changes in the Two Nines—How Bourne Was Brought From St. Helena—The Unselfishness of Havens.

Society in two cities is talking about the great charity game of baseball at the Emeryville grounds Saturday afternoon, between the nines from the Athenian club of this city and the Bohemian Club of San Francisco. The Oakland Central Free Kindergarten is to be the beneficiary. No worthier charity could have been selected. Aside from the fun of the game, the Kindergarten is deserving that the largest crowd ever seen at the Oakland grounds should be present on Saturday. Game will be called at 2 o'cock.

E. B. Pomroy will play with the Bohemians at short field, after all. Lieutenant Chase, said to be the best of the Bohemians' new players, is ill, and Mr. Pomroy has taken his place. Lieutenant Stevens, of the Fifth Artillery, U. S. A., will play second for the children of the owl. Lieutenant Erwin, First Infantry, U. S. A., who will appear in the field, is one of the heroes of the Geronimo campaign. So the club from over the bay will have two heroes in its team, Lieutenant Jim Carlin of Samoa, and Lieutenant Irwin of the Chiricahuas.

Bank Commissioner Al Gerberding, known "on change" as "the Black Pirate of Whiskerandos," is manager for the Bohemians. Just after sending off a sack of brewed barley as a wedding present the other day, he bethought him that Jim Carlin was not playing first base up to the requirements of the occasion. He called Captain Pomroy up for consultation, and they sent a joint dispatch (collect) to Billy Bourne at St. Helena, the famous first baseman of the Pacific-Unions, who gave the great $10,000 dinner when his club was victorious over the Bohemians two years ago. As he is also a member of the Bohemian Club he was available for this game. He was swimming around "like a little wanton boy" in one of his wine vats when he received the summons to come to the club's rescue. He at once swam out, took the first train, and thundered in the Bohemian halls, "I'm here!" There is great joy in Bohemia, except in the heart of Hero Carlin, who is down as a substitute, which means in the dumps.

Manager Folger and Captain De Golia have had great difficulty in herding the far-famed American and Commodore, Al. W. Havens, off the nine. After having secured the services of Fred S. Stratton at great trouble and expense, that able right fielder and two-handed attorney for the Harbor Commissioners tried to get out of his contract. Mr. Havens promptly stepped into the breach. For a time Sailor Boy Billy Hamilton thought his increasing avordupois would interfere with his playing. Mr. Havens was ready to take his place. There was a little difficulty in securing the services of Lou Hardie as a backstop for "Long" Sutton's erratic delivery. Mr. Havens offered to put on the mask and chest protector. But as yet Mr. Havens has not been signed for so much as to "play the bench."

Manager Folger has been compelled to go into left field himself, Mr. Meek not showing up in his old baseball form. The San Lorenzo orchardist will hold down the players' bench in case of an emergency.

Captain Pomroy of the Bohemians broke the Sabbath and one of his fingers in practicing. He is now continually reminded of a lesson of his youth: "On the seventh day thou shalt not play any baseball nor go a-fishing."

Alfred H. Cohen, third baseman for the Athenians, is showing up in great form. Nothing escapes him and he is hitting the ball with painstaking vehemence.

The two nines as now arranged in their positions and batting order are:

BOHEMIANS.

De Pue, 3 b.; Stevens, 2 b; Carroll, c.; Coleman, l. f.; Pomroy, s. s.; Woods, r. f.; Bourne, 1 b.; Erwin, c. f.; Small, p.; Carlin, sub.

ATHENIANS.

De Golia, s. s.; Sutton, p.; Cohen, 3 b.; Smith, c. f.; Hardie, c.; Folger, l. f.; Hamilton, 2 b.; Stratton, r. f.; Drum, 1 b.; Meek, sub.

Captain Pomroy says that the reports of the vigorous practicing of his nine are untrue. "We are taking no unfair advantage," he said with a cynical smile, as much as to say, "I couldn't get the men together with wild horses." The Athenians have done some desultory practicing—enough to make them sore.

The inimitable Ben H. Wyman and the peerless Bert Brayton have been secured as ticket takers at the gate. They are practicing daily. D. W. Kirkland, assisted by a cash register, will preside over the sale of tickets in the box office. W. E. Bond will act as spotter.

There will be a banquet after the game at which victors and vanquished will talk over the might-have-beens of the play, and tell pleasant tales of baseball before it drifted into the hands of the professionals.

There is a great deal of talk about the formation of an amateur league to play Saturday afternoon games next season. In it are to be represented the Athenian, Bohemian, and Pacific Union clubs, and the officers stationed at the Presidio in San Francisco.

The sale of tickets for next Saturday's game is already large. If the rain holds off there will be a great crowd of society people in attendance.

ANOTHER FIRM GOING.

Max Greenhood & Co. Selling Out at Cost In Order to Retire From Business.

Old residents of Oakland never like to learn of the retirement of an old established and prominent business house, for it is these old landmarks that have made a reputation in the community for honest dealing, strictly first-class goods and prices more for the benefit of the purchaser than for the proprietor. Now comes the retirement of Max Greenhood & Co., of 1017 Broadway, which for a great many years has been rated as one of the most popular business houses in the city. The word has gone forth that the firm will wind up its affairs by the dawning of the next year, and that they may get rid of their enormous stock in the limited time left them, everything is being sacrificed at cost or less, and the bargains thus offered are startling in a degree. It was only a short time ago that a large stock of woolen goods, such as blankets, comforters, hosiery and underwear was ordered, and a large stock of black dress goods, unsurpassed for quality, was laid in. Everything is being sold at cost, and the stock is the finest on Broadway. The sale is just what Mr. Greenhood represents it to be, and the public should take advantage of this remarkable closing out sale.

My Mother was troubled for twenty years with a dry, hacking cough, and was completely cured by the use of WISTAR'S BALSAM OF WILD CHERRY. She is now 73 years old, and well. C. H. DEXTER, 55 Winchester street, Boston.

Schilling's Best
Untried—a joy denied.

A GOOD PAVEMENT.

Something to Be Remember When Laying Your New Sidewalks.

Now that the City Council has ordered new sidewalks laid on all the streets in the central part of the city, it is apparent that citizens can let their own contracts and have the work done much cheaper than if the work is ordered by the Superintendent of Streets. It goes without saying that bituminous rock sidewalks are the kind preferred, and that these are far cheaper than the cement walks, which are liable to crack and become perfectly worthless in a short time. Again, if bituminous sidewalks are the cheapest, they should be laid by a firm whose work is new to the public. The Pacific Paving Company, whose Oakland office at 1208 Broadway, is represented by Theodore Van Tassel, is prepared to furnish estimates or enter into contracts for all kinds of bituminous rock paving, with material guaranteed to be first quality. It was the Pacific Paving Company that laid the bitumen on Franklin street, and it is the best piece of pavement in Oakland.

IN DARKEST OAKLAND.

Henry M. Stanley's Early Experience in This City.

It may not be generally known that Henry M. Stanley, the great African explorer was formerly a resident of Oakland, before he began his public career at Salt Lake. At the time of his residence here Stanley lived in darkest Oakland and was a poor man, when he left for Salt Lake, where his public career began his personal effects were easily packed in a brown wooden box and a small hand valise which were taken to the train by the Peoples Express and Transfer Company, whose office is at 423 Tenth street. The company checks baggage to all parts of the United States.

Where to Buy Pianos.

F. R. Girard, 1159 Broadway, near Fourteenth street, is the sole Pacific Coast agent for the celebrated Wheelock pianos and also the Stuyvesant pianos, which instruments give the best of satisfaction. Mr. Girard is also agent for the world-renowned Steinway & Sons' pianos, of which instruments he has a large stock to select from.

Pianos sold on easy monthly payments, if rented, rent applied if purchased after three months. No agents—middlemen employed; go direct to Mr. Girard's store to get the commission off yourself. Beware of agents who ramp from house to house. A large stock of good second hand organs and pianos. Just received a large stock of guitars, banjos, violins etc. Pianos tuned and repaired.

Before you buy examine the Steinway; also Wheelock Pianos, at GIRARD'S, Broadway, near 14th street.

If the Baby is Cutting Teeth.

Be sure and use the old and well-tried remedy, MRS. WINSLOW'S SOOTHING SYRUP for children teething. It soothes the child, softens the gums allays all pain, cures wind colic and is the best remedy for diarrhœa. Twenty-five cents a bottle.

W. H. BLUETT, M. D.

Specialist in the diagnoses and treatment of chronic diseases especially indigestion, flatulency, raising of food, dizziness, shortness of breath, palpitation of the heart, bloating, nervous chills, insomnia, headache, constipation, kidney, and bladder troubles, catarrh of the throat and stomach and all sympathetic diseases, arising from dyspepsia or mal-assimilation of food, successfully treated and cured. (no restriction in diet) after one week's treatment.

Office 1069 Broadway, corner Twelfth street.

Hours 9 to 12 A. M.; 1.30 to 4.30 P. M.; 7 to 8 evenings.

Residence 1069 Broadway.

FRAGRANT KALLIODONT.

Dr. Merriman's Fragrant KALLOIDONT is prepared from pure ingredients and by the highest skill. Guaranteed to beautify and preserve the teeth, imparts a delightful fragrance to the breath, and charms all who use it. Sold by all druggists.

California Wines and Brandies.

A thoroughly trustworthy firm of dealers in California wines and brandies is composed of Messrs. Leonhard & Schaefer, whose place of business is at 1232 and 1234 San Pablo avenue. They make careful selection of fine wines for table use, and sell either at retail or wholesale. Leonhard & Schaefer also are agent for W. A. Gaines & Co.'s Private Stock Bourbon.

To Our Old Friends and Customers.

G. W. Meyer, the well known and popular hatter is now located on Washington street, under the Grillin Hotel, where he keeps the best assortment of Eastern and European hats eve imported to this city. In price, durability, fine workmanship, their hats cannot be excelled. Call on G. W. Meyer & Co., if you want a hat to fit and look well. Silk hats from $5 to $8.

Dr. Hannah Scott Turner,

Formerly located at 1116 Broadway has removed her offices to 1035 Washington street, in the Blake Block where she can be found during office hours from 10 to 12 A. M. and 2 to 5 P. M.

Pants $6.50. Suits $25.00.

Quigley & Petsch, practical tailors and hatters are making special run this week of pants made to order $6.50 and suits $25. Give them a call, 802 Washington street, Oakland.

"Caligraph." "Remington."

And other typewriter supplies. Sewing machine accessories of all kinds. The Samuel Hill Co., 29 New Montgomery street, San Francisco.

For Rent.

The half of a large store opposite the City Hall, on San Pablo avenue; rent $15. For futher particulars apply at 1242 San Pablo avenue.

Native Wine Guaranteed.

Pure juice of the grape at Husing's 379 Twelfth street; family trade delivered.

FLORAL pieces tastefully arranged; cut flowers in great variety; flowering plants roses, trees, garden seeds; wholesale and retail, at Hutchison's nursery depot, corner Fourteenth and Washington streets.

THE *Oakland Journal* is the only and largest circulated German newspaper in this and surrounding counties; it is therefore the best advertising medium, and every business house should consult its own interests and use its columns. Office, corner Seventh and Webster streets, Oakland.

"THE Eclipse" saloon 1456 7th st., branch Oakland Base Ball grounds; best liquors and cigars. Gus A. Roemer, Prop.

$10,000 worth of furniture wanted at West's Furniture House, 473, 475, and 477 Twelfth street.

J. L. LYON & SON sell carpets.
J. L. LYON & SON sell furniture.
J. L. LYON & SON will sell you out.

THE McKinley Bill will not affect the prices, we will dispose of the balance of our stock of cleaks, 867 Washington street.

J. L. LYON & SON take storage.

H. Schellhaas' fine wood beds.

THEO' Gier's wine rooms, 915 Washington st.

LINCOLN PARK LOTS on Piedmont cable, on easy terms. Laymance & Co., 466 8th st.

Highest of all in Leavening Power.—U. S. Gov't Report, Aug. 17, 1889.

Royal Baking Powder
ABSOLUTELY PURE

ADVERTISEMENTS.

VERNAL AVENUE LOTS!

Only a very few of these Specially Desirable Lots left. Secure one before it is too late. Only $150 cash payment required, balance to suit purchaser; will soon come in as business property.

—APPLY TO—

E. A. HERON,
1050 Broadway,
Corner 11th St. - - Oakland.

Christian Schreiber

Comes to the front with a full line of better Furniture, Upholstery, Bedding and larger stock of Carpetings. Lace Curtains and Portieres made this season at lower prices than ever; improvement and progress run side by side with large sales; low prices are nothing unless they are tied to sterling value in the goods and workmanship. We are ready to show you a large line of Parlor Desks, Bookcases, Secretaries, Bric-a-Brac, Cabinets and Music Stands in antique Oak (sixteenth century finish—cherry and walnut), also Chairs and Rockers of the latest designs suitable for Holiday Presents. Come and see them before purchasing elsewhere.

☞ Goods delivered free to any part of Oakland, Alameda and Berkeley.

CHRISTIAN SCHREIBER
1064, 1066, 1070 Broadway.
TELEPHONE 72.

FOR SALE.

Rare Chance to Secure a Valuable Business Property
On one of the best business streets in Oakland. Stores and Lodgings,
All New and Well Rented.
Yielding 10 per cent on the investment.
BENEDICT, RUDOLPH & CO.
357 Ninth street.

AGENTS FOR YOUMAN'S HATS.

REMOVED
—THE—
SYNDICATE INVESTMENT COMPANY
Has Removed its Office to
326 MONTGOMERY St.
San Francisco.
SAFE DEPOSIT BUILDING.

SOUTHERN PACIFIC COMPANY.
CHANGE OF TIME,
TO TAKE EFFECT
Saturday, Nov. 15, 1890.
VIA OGDEN.

ATLANTIC EXPRESS, carrying only first class overland passengers, will leave Oakland Pier.....7:30 P.M.
ATLANTIC EXPRESS, carrying second class passengers overland and passenger coach for local first class passengers will leave Oakland Pier.....8:00 A.M.

RICHARD GRAY, Gen'l Traffic Man'gr.
T. H. GOODMAN, Gen'l Pass. Agt.

ADVERTISEMENTS.

FARMS & RANCHES
Large and Small,
.....FOR.....
FRUIT, VINES,
GRAIN,
—OR—
STOCK RAISING
A FINE LIST.

To exchange for Oakland property, or for sale at bargains. It will pay you to call and see them, day or evening. Also, bargains in and about Oakland in great variety.

WILL H. BURRALL,
Real Estate, Loan Agent and Notary,
1016 BROADWAY.

Rare Chances
FOR SALE.

A desirable property, northwest corner, 100x150, on Twelfth street, five minutes' walk from Broadway; fine house of 10 rooms, good stable, yard planted with finest shrubbery; patent stone walks on both streets. *Can be bought for less than the land is worth.*

New house of 8 rooms, all modern improvements, lot 30x115; Poplar street, near Tenth. Easy terms.

Beautiful cottage, 7 rooms, on Twenty-fourth avenue and East Twenty-first street, East Oakland; large lot.

Fine residence of 9 large rooms, bath, store rooms and all modern conveniences, lot, 100x115, situated on the *northeast corner of East Sixteenth street and Eighth avenue*, yard finely improved. Easy terms. *Must be sold.*

A number of finely-located lots in East Oakland, Alameda and Berkeley. *Cheap.* Easy terms.

Lots and acres at Fruit Vale and vicinity. *Ranches*, large and small, in Alameda, Contra Costa, Napa and Sonoma counties for sale, or exchange for Oakland property.

For full information apply to

GRANT I. TAGGART
966 Washington St., Oakland.

WE
Have Money
To Loan
At Current
Rate of Interest.

You will find a bargain in the handsome house and lot 100 feet square, on the northwest corner Fourth and Jackson. Nicely improved grounds; House of 13 rooms Terms easy.

$500 to $10,000 to Loan.

Blow & Warder,
454 NINTH STREET.
Near Broadway. Oakland.

FOR RENT!

FURNISHED: House of nine rooms, nicely furnished, including piano; location on Poplar street, near Adeline street station. Rent, $60 per month to satisfactory tenant.

UNFURNISHED: Cottage of six rooms on 26th street, near Broadway. Rent, $25.

House of seven rooms On 24th street, near Telegraph avenue; stable, etc. Rent $27.50.

House of eight rooms on Frederick or 19th street, near Telegraph ave.; good locality. Rent, $35.

A number of small cottages in good neighborhood. Rents from $15 to $25 per month.

APPLY TO
RILEY & JACKSON
Real Estate Brokers,
466 TENTH ST., - - OAKLAND.

FOR SALE.

$2250—New five room cottage lot 25x150
$2600—Six room cottage; lot 30x120.
$1400—Four room cottage; lot 25x120.
$1600—Four room cottage; corner lot 25x120
$7500—Modern 9 room house; large lot
$3500—Finest corner on 10th ave.; 100x150.
$2800—Fine corner on 13th ave.; 70x115.
$3600—Fine corner on 12th ave.; 120x150.

TO LET, WITH ALL CONVENIENCES—A Home Restaurant in good location. Houses built on installments. Lots, blocks and ranches for sale.

MATHEWS & LARUE,
626 East Twelfth Street.

J. H. Macdonald & Co.,
470 Ninth St., Oakland.

30 ACRES FOR SALE
—IN—
EAST BERKELEY.
Four Blocks from Railroad Station.

$30,000 - - - 1-4 Cash

KRAUSE & LYONS,
(SUCCESSORS TO LECKIE & HACKETT),
Searchers of Records,
458 NINTH STREET,
TELEPHONE 285. OAKLAND, CAL.

LOUISVILLE RESTAURANT!
And OYSTER HOUSE.
The Neatest and Best Restaurant in Oakland.
Open day and night. Private rooms for ladies.
910 Broadway, ... Oakland
JOHN SLAVICH, Proprietor.

ADVERTISEMENTS.

WILLIAM J. DINGEE
Real Estate Auctioneer,
460 and 462 Eighth Street, Oakland
IN CONJUNCTION WITH
EASTON, ELDRIDGE & CO.,
638 Market Street, S. F.

PEREMPTORY
AUCTION SALE
—OF—
UNIMPROVED
REAL ESTATE!
In East Oakland,

By order of the Heirs of the Estate of MOSES FRANK.

Saturday, November 29, 1890
At 2 o'clock P. M., at the Salerooms of WILLIAM J. DINGEE, 460, 462 Eighth Street, Oakland.

The properties offered at this sale comprises some of the best building lots in EAST OAKLAND and will be sold to the highest bidder without reserve, as the sale is
ABSOLUTELY PEREMPTORY

Choice Building Sites.
Centrally Located Business Property.
Valuable Marsh Land.

Secure a catalogue and examine the property before day of sale.

An Unparalleled Opportunity.

Read over carefully the following list, and visit the property before day of sale.

Lot No. 6 in Block No. 7.
The north-east ¼ of Block No. 62, comprising 9 lots 25x140 feet each in size.
Lot No. 15 in Block 18.
Lots Nos. 5, 16, and 18 in Block 16.
An undivided ½ interest in Lot 17, Block 16.
Lots Nos. 1, 2, and 3 in Block No. 14.
An undivided ½ interest in that portion of Block No. 1 commencing 50 feet south-west from Washington street and extending into what was known and called San Antonio Bay.
An undivided ½ interest in Block No. 2, commencing 50 feet south-west from Washington street, and extending into San Antonio Bay.
An undivided ½ interest in that portion of Block No. 3 commencing 50 feet south-west from East Twelfth street, and extending into San Antonio Bay.
An undivided ½ interest in that portion of Block No. 4, commencing 50 feet southwest from East 12th street and extending into San Antonio Bay.
An undivided ½ interest in a Lot 37½ feet by 140 feet, lying easterly from Lot 9 in Block 58.
An undivided ½ interest in Lot 37½ by 140 feet lying easterly of Lot 9, in Block No. 60.
An undivided ½ interest in Lot 37½ by 140 feet lying easterly of Lot 10, in Block 60.
An undivided ½ interest in Lot 37½x140 feet lying easterly of Lot 9, in Block 61.
An undivided ½ interest in a Lot 37½ by 140 feet lying easterly of Lot 10, in Block 61.
An undivided ½ interest in a Lot 37½ by 140 feet lying easterly of Lot 9 in Block 62.
An undivided ½ interest in a Lot 37½ feet by 140 feet lying easterly of Lot No. 10 in Block 62.
An undivided ½ interest in a lot 37½x140 feet lying easterly from Lot 9 in Block 63.
An undivided ½ interest in Lot 37½x140 feet lying easterly of Lot 10 in Block No. 63.
An undivided ½ interest in lot 27½x140 feet lying easterly of Lot 9 in Block 64.
An undivided ½ interest in a Lot 37½ by 140 feet lying easterly of Lot 10 in Block 64.
An undivided ½ interest in a Lot 37½ by 140 feet lying easterly of Lot 9 in Block 65.
An undivided ½ interest in Lot 37½ by 140 feet lying easterly of Lot 10 in Block 65.
An undivided ½ interest in Lot 37½ by 140 feet lying easterly of Lot 9 in Block 66.
An undivided ½ interest in Lot 37½ by 140 feet lying easterly of Lot 10 in Block 66.
Lot No. 7 in Block 15.

The above properties will be sold on the UNUSUALLY LOW TERMS of One-quarter Cash; balance in 1, 2 and 3 equal yearly payments, with interest at 8 per cent per annum, payable quarterly.

WILLIAM J. DINGEE,
460, 462 EIGHTH STREET:
EASTON, ELDRIDGE & Co., 638 Market Street, San Francisco.

OUR LEADER!
THE LATEST STYLE

RUSSIAN JACKET

Can be worn open or closed; low neck or high neck; made of all wool cloth; collar reveres and facing of astrachan; high shoulders. San Francisco' houses advertise the same for $15.00.

OUR PRICE $10.00
Kahn Bros.,
1105, 1107, 1109 Broadway,
Above Twelfth street.

CHRYSANTHEMUM
FLOWER SHOW
At Northwest Corner Twenty-second and Linden Streets, Oakland,

Open every day until the end of December, 1890. Several hundred different varieties of new Chrysanthemums, imported from Japan and other countries, for the show and for sale this season. The flowers of these varieties generally measure seven inches to one foot in diameter. Almost all the finest and the largest varieties existing in the world are collected in the garden.

MONEY TO LOAN,
AMOUNTS TO SUIT. LOW RATE OF INTEREST.
WILLIAM J. DINGEE
460 AND 462 EIGHTH ST., OAKLAND.

Beauty and Brains

"SELDOM go together," said a cynic—who probably had the dyspepsia. While it is true that many beautiful women are spoiled by too much flattery and adulation—still, many of the most beautiful and attractive women of the land are housewives, whose rich glow of health—without which there is no beauty—shows they have mastered the art of cooking by using their brains. Intelligent use of the best culinary supplies lays the foundations of health and beauty. Use

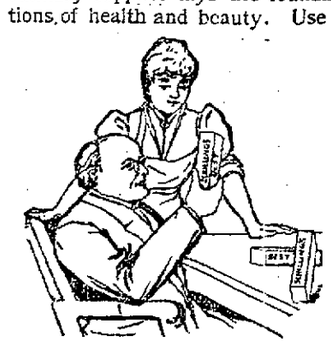

Schilling's Best

THESE gems of culinary supplies are corner stones of domestic comfort and economy. Their rich flavors please the keenest tastes—their strength and spreading power show marked economy. We court every careful and intelligent test. They can stand upon their merits.

SCHILLING'S BEST. Note the brand and accept no other.

A. Schilling & Co.

SCHILLING'S BEST — Teas, Coffees, Spices and Extracts. Sold only in airtight packages. All enterprising grocers supply them. Ask for and accept no other. 136

PEYTON H. BROOKS. ROBERT HUSBAND.

HUSBAND & BROOKS,

Wholesale Dealers in

Coal, Coke and Pig-Iron

FIRE BRICK SHALE AND CEMENT.

Agents for Seattle Coal and Iron Co. and Pleasant Valley Coal Co.

Sole importers of the justly celebrated HUSBAND & BROOKS' brand of Cumberland Coal.

MAIN OFFICE: 101-107 Mission street, S. F.
YARDS: 14, 16, 132, 134 Spear street, S. F.

FOR SALE BY J. W. MOSS

Real Estate Agent, 958 Broadway.

$10,000—Lot 100x120; house of 10 rooms, stables, etc, Sycamore street, near San Pablo avenue.
$6000—80 acres of land, 40 acres under cultivation; 8 miles from Oakland.
$4000—House of 7 rooms; lot 35x100; on Eighth street, near Brush.
$1800—Lot 25x127; House of 5 rooms on Chestnut street; fine location.
$2000—Lot 25x100. Home of 5 rooms, Center street, near Seventh.
$3100—Lot 33½x186; house of 6 rooms, on Eighth avenue.
$3600—House of 6 rooms; new lot 33x112 on north side 18th st; fine location.
$4000—House of 6 rooms, lot 50x100, on Eighteenth street, near Brush.

DR. MARY WHITNEY

Has removed her office to residence,

1355 Thirteenth Ave., East Oakland

ROBERT GLOVER. ANDREW GLOVER
Telephone 93.

ROBERT GLOVER & SON,

Ninth Street Livery Stable.

Ladies' Driving Horses a Specialty. Hacks and Carriages at all Hours.

Ninth Street, between Clay and Jefferson, Oakland, Cal.

PROPOSALS

For Painting the City Hall Building.

OFFICE OF THE BOARD OF PUBLIC Works, City Hall, Oakland, Nov. 20th, 1890.

In accordance with Resolution No. 792 of the Board of Public Works. Sealed proposals will be received in open session of the Board at their rooms in the City Hall on Tuesday Nov. 25th, 1890, from 8 to 9 o'clock P. M., for doing the labor in painting the City Hall Building in and for the City of Oakland.

Said work to be done in accordance with the specifications on file in the office of the Board to which reference is hereby made for full particulars and description of said work.

Bidders will estimate in a lump sum upon doing all labor and furnishing the necessary apparatus, paint materials to be furnished by the city.

Work to be commenced within 5 days, and to be completed within 15 days after signing the contract, and to be under supervision of a Superintendent, and done to the satisfaction of the Board of Public Works.

All bids must be accompanied by a check certified by some responsible bank, made payable to J. M. Brady, Clerk of the Council, for not less than ten per cent of the proposal, which check shall be forfeited to the City should the bidder fail within 5 days to execute a contract and furnish a good and sufficient bond in the sum of $250 for the faithful performance of the same.

Blanks furnished by the Secretary.

By order of
THE BOARD OF PUBLIC WORKS.
C. L. DAM, Secretary.

Who Said It?

"Why, H. ALEXANDER 7th and Washington streets!"

"What did he say?"

"That on Christmas day he was going to give a $100 diamond ring to the lucky purchaser of boot, shoes or slippers from this date!"

THE CONTRACT FOR PRINTING

City Attorney Johnson's Opinion One Year Ago.

The Counsel of the City Held That a Valid Contract Could Be Made by the Council.

Following is a copy of correspondence one year ago between W. E. Dargie and City Attorney Johnson:

OAKLAND, November 7, 1889.

James A. Johnson, Esq., City Attorney, Oakland—DEAR SIR: Has the City Council the power under the Vrooman Street Law to designate the newspaper in which notices for street work shall be published? Has the Council power to incur indebtedness for work and supplies, as are necessary for the convenient transaction of public business, without reference of the subject matter to the Board of Public Works, when the expenditure is $100 or less?

By answering the above you will oblige

Yours respectfully,
W. E. DARGIE.

THE CITY ATTORNEY'S REPLY.

Following is the reply of City Attorney Johnson:

OAKLAND, November 7, 1890.

W. E. Dargie—DEAR SIR: Answering your favor of this date, I reply, first—The Act of the Legislature generally known as the Vrooman Street Law provides that notices for street work shall be published in one or more newspapers, to be designated by the City Council. The street work in this city is being done under the provisions of the statute. I therefore am of the opinion that the City Council has the power to designate the newspaper in which notices for street work shall be published.

Second. Section 17 of the charter of the city of Oakland reads as follows:

"The Council shall have power to provide for the public printing, and to provide suitable rooms and buildings for the courts, boards and officers of the city, and such furniture, fuel, lights, and stationery, and other supplies of any kind as are necessary for the public business, all of which shall be provided by the Board of Public Works, upon requisition of the Council when the expenditure to be incurred may exceed one hundred dollars."

From this section it appears that when the expense to be incurred is $100 or less, the City Council may take action concerning the subject matter of this section without referring the same to the Board of Public Works.

Very respectfully,
JAMES A. JOHNSON.

HAS HAD AN EFFECT.

The Boulevard Project Stirs Into Life the People of West Oakland.

Now that the Lake Merritt boulevard ordinances have been passed to print, and it is apparent that a handsome driveway will be built around the city's water park, the residents of West Oakland have been stirring up the nearly dead proposition to convert the West Oakland marsh into a magnificent public park. There is no doubt that the action of the Council on the boulevard proposition has caused the park project to spring into new life. Just what will be done is not known, but the citizens have been discussing the matter, and probably they will go about it in a business-like way. It is understood that the long forgotten West Oakland Improvement Association will soon call a meeting, and quite a vigorous agitation of the project seems to be in prospect.

Rev. Father J. B. McNally is looking into the matter, and, without doubt, he will do much toward assisting in the matter. In a few days he will call a meeting of the residents of West Oakland to assemble at his house to discuss the proposition, and likely he will work with the West Oakland Improvers. The idea at present is to go at the matter in a way similar to the way the boulevard project was successfully worked out by Edson F. Adams.

THE GERMAN PIANIST.

Fraulein Aus der Ohe to Give a Concert in Oakland.

The success of the recent Ensemble Club concert has demonstrated that the best music, when well done, is the most entertaining. Taking heart at the cordial reception given that programme, the Music and Dramatic Bureau has contracted to bring Fraulein Aus der Ohe, the famous German pianist, to Oakland. The price she receives is a large one, but the enterprise is expected to receive the support of the citizens. Fraulein Aus der Ohe will give a new programme, and will be assisted by Sigmund Beel, who will play with her the "C minor Sonata," by Beethoven, and the "Prelude and Fugue" of Bach.

The price for seats has been fixed at $1 50, $1, and 75 cents. The plan will be ready at Oetti & Redfield's, with Kohler & Chase, tomorrow morning at 10 o'clock. The concert will take place at Hamilton Hall next Wednesday evening.

ESCAPED THE WRONG WAY.

Some of the "Enquirer" Gas Causes an Explosion.

Just before 8 o'clock this morning a loud explosion that could be heard for several blocks occurred at the office of the *Evening Enquirer* on Tenth street. The exhaust pipe from the *Enquirer* gas engine was blown to pieces by too sudden heating when the engine was started. The damage was slight.

C. T. BOARDMAN APPOINTED.

The Ex-County Clerk at Work for the Board of Supervisors.

Charles T. Boardman has been requested by the Board of Supervisors, to take charge of certain work in their department. This morning Mr. Boardman entered upon his duties.

Necrology.

James Harmon, 74 years of age, died of heart disease at his residence, 2220 Union street, early yesterday morning. Deceased was a carpenter, and a member of the Carpenters' Union in good standing.

August Herman, proprietor of the Milwaukee Hotel and Brewery, at Mission San Jose, died Tuesday after a short illness. The deceased was a native of Baden, Germany, and arrived in Mission San Jose about sixteen years ago. He was well known all over the county as one of the best hearted men who ever lived. He was buried by Mission Lodge, No. 56, of Workmen. He leaves four children, his wife having died two years ago.

They Roosted Low.

Major John Wilds, the City Hall janitor, will have a loud protest to make at the next meeting of the Oakland Chicken Protective Association (colored). Some base individual, by stealthy means, and under the shadow of midnight darkness last night invaded the chicken-roost attached to his residence on Tenth street and Tenth avenue and stole therefrom several fine hens. There were no eggs for breakfast in the Wilds mansion this morning and the razor was taken down from the wall and sharpened.

Professor Gayley in "The Drama."

The concluding lecture of the University course will be given in Hamilton Hall tomorrow evening. Professor Gayley, whose brilliant courses in English literature are so much relished by the students at Berkeley will discourse of "The Study of the Drama." Professor Gayley is an Irishman and carries his native fire and wit into his public utterances.

To Keep Health.

The San Francisco Board of Health has introduced a resolution calling for the immediate interment of persons dying from contagious disease, and forbidding any formal inspection of the remains. It is suggested that such a course would be good for Oakland.

Business and Pleasure.

The Street Committee of the Council went to Palo Alto this morning to inspect the new style of pavement. They will return on the 3:30 o'clock train this afternoon.

A. D. Wilder's Return.

A. D. Wilder and I. H. Thompson will return from their trip over the Western Division this evening. They have been gone nearly a week.

By Hutchison's Thermometer.

The temperature at noon today is 64 degrees.

The Next Governor.

Governor elect H. H. Markham is visiting in San Francisco.

IS A CLUB A FAMILY?

The Test Case to Decide Whether a License Is Due.

W. W. Foote and Frederick S. Stratton Present the Argument for the Athenian Club.

The test case of the people against James Vance, steward of the Athenian Club, who is charged with violating the liquor license ordinance, came up in the Police Court this morning, City Attorney Johnson appearing for the prosecution and attorneys W. W. Foote and Frederick S. Stratton for the defense.

Mr. Foote addressed the court first and introduced an agreed statement of facts. It first recited that the club has at present 248 members, who were elected by secret ballot, one blackball in seven excluding. The initiation fee is $50 and the monthly dues $2, and the object of the club is to promote social and literary good fellowship. The organization holds property valued at $5000, and its expenses are in the neighborhood of $6000 a year. Among other things it maintains a sideboard, from which members can purchase drinks for themselves or non-resident friends, and all the monies received in payment are used to defray the club expenses.

Mr. Foote then admitted the legality of the city ordinance and said that Mr. Stratton would present legal authorities on the question.

Mr. Stratton followed with a very carefully prepared argument. He prefaced his remarks by pointing out that this is the first time in the history of the State that a prosecution had been made against a club on such grounds. The Athenian Club was instituted for the purposes of good fellowship, and could not be regarded as a saloon. The money paid by the members for drinks goes right back into the club treasury, and the liquor is not sold for the purposes of profit. It is a bona-fide club, with a common ownership—the club is in fact nothing but a large family. Mr. Stratton then read a number of legal authorities from other States, directly bearing on the issue.

Justice Ogden asked whether permitting the club to sell liquor in such a way would not be establishing a precedent for bodies of men assembling together for the purpose of obtaining liquor without paying a license.

Mr. Foote said no; that such a proceeding would be making a business of selling liquor and evading the law.

City Attorney Johnson then made a few remarks. He said that a year ago the question was presented to him and he then consulted with Judge Heusham and reached an opinion that it was useless to bring a prosecution. However, there was a desire on the part of the Council to determine the question so he had undertaken it now. He did not agree with the defense that the ordinance does not require a license from a club. He thought that clubs came within the designation in the ordinance of "a place where liquor is dispensed." He, however, wanted time to look over the authorities presented by Messrs. Foote and Stratton, and as those gentlemen suggested that the matter be submitted he would ask for five days' time to reply, giving them five days more to respond if they so desire.

The court agreed to the arrangement.

ALAMEDA.

R. B. Tappan Will Make a Fight to Be City Justice of the Peace.

ALAMEDA, November 20, 1890.

James Waterman, one of the young men charged with the burglary of Mrs. Laubenheimer's house on Railroad avenue, has been released from custody on filing a $2000 bond, furnished by his brother, Leo. Levy, and F. L. Lafferty. Waterman's true name is Joe Levy, but he will plead under the former name.

City Attorney Taylor is of the opinion that R. B. Tappan cannot legally hold the position of City Justice, to which he was elected on the quiet at the last election. The Board of Supervisors, however, will give him a certificate of election, and Tappan will have to fight the city for his office.

The police arrested two men last evening for vagrancy. They went from house to house begging for money. They gave the names of William Stalcup and William Horn. The police have decided to take into custody all suspicious looking characters hanging around on the streets.

G. W. Kane, the old man who was enticed to Alameda from San Francisco by a young man, last Monday night, and brutally assaulted for the purpose of robbery, has convinced the officers here that he is "daft," and they have decided to send him to his home in Tacoma. His deposition has been taken, and he will be placed in charge of a young man who is going to Tacoma. He has a check for over $300, which will be chashed, and the fare of the two men paid out of it. It is thought that he was somewhat troubled in his mind before he received the cruel blow on the top of head from his assailant, and that the blow made his condition worse.

The contract for supplying fire engines is soon to be awarded by the Board of City Trustees. It is expected that the board will reject all the bids submitted and advertise for new proposals. The experts seem to be in favor of procuring La France engines. Machines of this make are in use in Baltimore, New York, San Francisco, Providence, Stockton, Santa Rosa, San Diego, Oakland and many other cities, and everywhere give universal satisfaction. At a recent test in Stockton steam was shown in a La France engine in 1 minute 25 seconds after the fire was lighted, and in 5 minutes 2 seconds after the fire was lighted water was thrown through 150 feet of hose.

A remarkable legal document was filed last evening in Justice Byler's court. It was an affidavit sworn to by one person acting for another. The person who committed this absurdity is C. F. Carlson, late candidate for Justice of the Peace on his own ticket. A few weeks ago three Mexicans named Tappio, Arada, and Encinas had a row, during which Encinas and Tappio whipped Arada. The latter had his assailants arrested on charges of battery, and hired Carlson to prosecute them. The trial of Encinas took place last evening, and when Carlson announced himself as the prosecuting attorney, Justice Byler refused to let him act, as he could produce no authorization from the District Attorney to appear as such. Then he filed the remarkable document, in which Arada recites the refusal of Justice Byler to allow him to be represented by an attorney that he might prosecute the case, and the document is sworn to by Carlson, acting for the deponent. The Justice laughed when he read it, but denied the request for a postponement asked for in the affidavit, and the case proceeded to the disgust of Carlson, and resulted in an acquittal.

MISS BEACH'S CURLING FLUID, 863 Center street. Price, 50 cents.

Oakland Dispensary.

Located at 1152 Franklin st., medical & surgical service free 9 to 10 A. M., & to 4 P. M.

Parlor Suits.

Good and cheap at H. Schellhaas'.

Great Sale.

Is all the go at H. Schellhaas, 408 Eleventh street.

"My Cake is Dough."

I did not use Sperry's Flour.

PATTI OPERA CREAM, the most exquisite preparation for beautifying the complexion; removes wrinkles. Ask druggist for it.

LINCOLN PARK LOTS on Piedmont Cable, on easy terms. Laymance & Co., 466 8th st.

Oakland Mills all wool Ladies' vests 90c, Lem Williams, 1161 Washington street.

Do you know Theo' Gier can be found at 915 Washington st.

VIOLIN, banjo and guitar strings, 10 cents each. Clark Wise, 1008 Broadway.

LINCOLN PARK LOTS on Piedmont Cable, on easy terms. Laymance & Co., 466 8th st.

A TEMPORARY HOME.

The Administration of the Charity of the Late J. Chabot.

At the regular monthly meeting of the Trustees of the Chabot Home there were present: President J. R. Glascock, N. W. Spaulding, Stephen T. Gage, Rev. C. W. Wendte, Mrs. Shaulin, Mrs. Vrooman, and the secretary, George De Golia.

The secretary's report showed a cash balance on hand of $2,191 99 in the savings banks, besides the invested property of the corporation. The total disbursements during the months of September and October, including repairs, furnishing, current expenses, etc., were $129 99.

The report was referred to the Finance Committee. Various audited bills were ordered paid. The reports of the matron, Mrs. L. E. Prescott, for September and October were read and approved. They showed an average monthly expenditure for salaries, labor and maintenance, of $156. The average number of those who have availed themselves of the hospitalities of the home for four months past was twenty-one. There was a constant improvement in the grade of those who sought admission to it. Some thirty persons, mostly outsiders, had, through the agency of the labor bureau of the home, been provided with employment in domestic service, clerical labor, nursing, teaming and positions in stores. Numerous instances in which the timely and kindly aid of the home had been extended to deserving women were mentioned. Miss Dr. Buckel's communication concerning her recent appointment as physician to the home was referred to the Internal Management Committee.

As complaints had been made by past and present inmates concerning certain features in the management of the home, they were notified to be present in person on Friday afternoon, November 14th, to present their charges more definitely. One lady, Miss K. L. Madony, was the only one who availed herself of the privilege. The trustees, after a patient hearing of her complaints, referred them to a special committee, which after examination, was of the opinion that the charges were not sustained, in which the board concurred. The entire subject of the terms of admission to the home and the length of time a non-paying inmate might remain there was carefully and thoroughly considered by the trustees in the light of Mr. Chabot's deed of trust, by which they are controlled. At a late hour in the evening Mr. Wendte offered the following resolution, which was unanimously adopted:

Resolved, That the attention of the matron and inmates of the home be called to the provision of the deed of trust of the late Anthony Chabot, by which the trustees are controlled, and according to which it is to be "not an asylum for hospital" or permanent abode, "but a temporary home for unmarried women, widows or women who have been deserted by their husbands, being of good moral character, out of employment, but seeking work."

Under this resolution it is ordered by the Board of Trustees that no person admitted to the home as a non-paying inmate shall remain longer than the term of two weeks, without the special permission of the board.

The relevancy of this action by the trustees is shown by the fact that several of the ladies now at the Home have been entertained there for terms ranging from three to five months each, a longer space of time than the most liberal interpretation of Mr. Chabot's foundation allows, and in some cases at least, longer than is beneficial to the recipient of these favors herself. This action does not of course, affect ladies who pay their board at the Home, who, under Mr. Chabot's will, are not thus restricted, even if the amount of the money payment thus made be very small.

It was thought wise to improve somewhat the already ample fare of the Home table.

After some discussion of the best means of operating the day nursery of the Chabot Trust, soon to be opened, the trustees adjourned for two weeks.

STOCKS AND STAPLES.

Quotations at Noon on the New York Exchange.

NEW YORK, November 20.—Money on call easier at six per cent.

Four per cent coupons	119½
Pacific Sixes	112
Central Pacific	27
Chicago, Quincy & Burlington	87½
Denver-Rio Grande	15½
Northern Pacific	23¼
Northern Pacific preferred	60¾
Northwestern	103⅝
New York Central	99
Oregon Navigation	75
North American	13½
Pacific Mail	30¾
Chicago & Rock Island	66½
St. Louis & San Francisco	32
St. Paul & Omaha	21½
Texas Pacific	14½
Union Pacific	46¼
Wells, Fargo & Co.	135
Western Union	76¼

Chicago Markets.

CHICAGO, November 20.—Closed—Wheat, weak; cash, 88½@88⅝ December, 89⅝; May, 97½. Corn, weak; cash, 50¾; December, 40½; May, 41⅞ @ 51⅞ Oats, weak; cash, 41¾; December, 41; May, 43¾ @43⅞. Mess pork, dull; cash, $8 75; January, $11 47½; May, $11 47½. Lard, dull; cash, $5 85; January, $6 07½@6 10; May, $6 55. Barley, nominal; 78.

THINKS HE WAS ROBBED.

A Prisoner Who Claims to Have Lost $100.

Frank Boline went over to San Francisco yesterday and enjoyed himself by visiting a number of saloons. When he returned last evening he was intoxicated and wandered out to Emeryville, where he disturbed the peace of the residents. A constable stayed after him and finally found him lying on the railroad track, fast asleep. A short distance from him was found his purse, which had been turned inside out. Boline was taken to the County Jail, and this morning he asserted that he had been robbed of $100, and declares that he was drugged while drinking in San Francisco. He was discharged from custody by Justice Snook.

THE GANO CASE.

Acquittal of the Defendant—Family Trouble.

Ex-Sergeant of Police Gano of San Francisco was tried in the Police Court this morning on a charge of battery on his wife and was acquitted. The testimony showed that the two are not living together, and that when he called at her place on San Pablo avenue she proceeded to turn him out.

The question was asked what Gano is doing now, and the answer came, "Employed at the California Theater."

"Supe?" queried Attorney Nusbaumer, and Gano shook his head.

A THOROUGH WORKMAN.

T. H. Allen Has Opened a New Blacksmith and Carriage Making Establishment.

Colonel Truman H. Allen, formerly a county clerk of Alameda county and later United States Pension Agent for the Pacific Coast, has retired from public life and will hereafter give himself over to his private business. Mr. Allen is a practical wagonmaker and general blacksmith of thirty years' experience, and has made a specialty of scientific horseshoeing for as long a period. Recently Mr. Allen has published a very valuable book on hints and suggestions to horse-owners, including a treatise on scientific horse shoeing, which may be had free of charge on application at his new shop on Eighth street, where he has recently built a large and commodious wagon and carriage making establishment. In the near future Mr. Allen intends to establish a school for the purpose of giving the sons of such residents as desire it a practical knowledge of his business in all its branches. He intends to devote himself exclusively to his business in the future, and would be pleased to see his old customers and many new ones at his new establishment, 321 Eighth street, between Franklin and Webster streets.

VIOLINS, banjos and guitars, on installment plan. Clark Wise 1008 Broadway.

All millinery goods at reduced prices, at Lem Williams, 1161 Washington street.

J. L. LYON & SON'S mammoth auction house, removed to 15th and Broadway.

LICENSED TO MARRY.

Antone J. Oliviera, Haywards	23
Marie J. Cabral, Haywards	18
George D. Allen, Aberdeen	80
Anna M. Chamberlain, Oakland	20
Max Berlin, Oakland	22
Meta Osterholdt, Pleasanton	20
William H. Dynes, Oakland	43
Inez C. Russell, Oakland	34
Charles A. Beyer, Oakland	30
Margaret L. Puffer, Oakland	29
William E. Lucas, Oakland	21
Winifred S. Sullivan, Oakland	19
Thomas A. Crellin, Oakland	29
Catherine Dice, Oakland	24
Walter E. Street, Woodland	23
Grace M. Davis, Oakland	19
James Keller, Oakland	24
Margaret N. Silvey, Oakland	22
Donald E. Abrams, San Francisco	26
Mary T. Farlin, Woodland	22

THE DEATH RECORD.

November 17th—Catherine Rice, aged 60; place of residence, 607 Third street; cause of death, morbus cordis.

November 18th—George W. Stempel, aged 18; place of residence, 814 Harrison street; cause of death, pyemia.

REAL ESTATE TRANSACTIONS.

DEEDS.

THURSDAY, November 20th.

J. R. Little and R. A. Morse to H. B. Sproul—Lot 2, block F, southern portion Blake estate Oakland township	100
Same to A. Sproul—Lot 3, same	100
Same to M. E. Twing—Lot 4, same	100
S. Eams to M., wife of P. Riegelhaupt—N Central avenue, 267 E from McPherson, E 33x148, Alameda	10
R. Ahern to William Land—S Seventh, 100 E from Webster, E 50, S 100, W 30, N 50, W 20, N 50, Oakland	10
L. F. Cramer to F. W. A. Dohrman—Lots 14 and 15, block 2, Bartlett tract, Alameda	7000
O. Holden and wife to I. A. Taylor—Lots 14 and 15, block 1, Chipman blocks, Alameda	10
J. J. Boyle to Alexander Johnson—12.10 acres on N Cemetery avenue, Eden township	10
J. M. Haven to J. W. Ecker—S Duncan, 259 E from Thirteenth avenue, E 75x100, Oakland	10
A. C. Henry et al. to E. B. Voris—Lot 57, Henry and Phillips subdivision, Bray tract, Brooklyn township	10
M. B. Lyon et al. by Sheriff to Charles Elsey—North Twelfth 66 W from West, W 35x100, Oakland	2289
Charles Elsey to Mary P. Lyon—Same	10
J. L. Lyon and wife to J. W. Sperb—North Twelfth 70 W from West, W 30x100, Oakland	10
E. A., wife of H. Taylor to Union Savings Bank—Northwest Twelfth and Willow street, N 177½, W 100, S 34, E 25, S 143½, E 75, Oakland	10
Pat Heverin to Mrs. E. Jones—Subdivision C, lot 7, block 797 Watts tract, Oakland	10
C. A. Bailey to L. S. Flake—Lots 10 and 25, block B, Woolsey tract, Oakland township	1050
Minerva J., wife of G. W. Sweeney, to Addie E., wife of W. H. H. White—Lot 22, block G, Paradise Park, Oakland township	10
Anna H., wife of W. H. Bailey, to W. Frank Pierce—W Harrison, 88 S from Durant, S 70x150, Oakland	10
John Bishop et al. to H. C. Knudson—Lot 39, block C, Parsons' Golden Gate tract, Oakland township	1300

MORTGAGES.

THURSDAY, November 20th.

August Rohrweber and wife to H. S. Burbank—SW corner Forty-fifth and Salem streets, W 157x100; also, lots 6, 7 and 8, Coggeshall tract, E of San Pablo avenue, Oakland township	1250
Charles A. Capwell to George D. Metcalf, Trustee—W Summit street, 185 N from Prospect avenue, N 50x125¾, Oakland	3750
Mary Barlow to F. J. Abbey—Lots F and G, block 801, Barrett, subdivision Watts tract, Oakland	300
Donald Weir and wife to Oakland Bank of Savings—Lots 10 to 12, block 65, San Antonio	500
W. B. Birdsall and wife to A. A. Fink—Lots 1, 4, 5 and 8, block 2, Spaulding tract, Berkeley	1800
C. E. White to People's Building and Loan Association—Lots 7, block 4, East Oakland Heights, Oakland	2000
M., wife of P. Riegelhaupt to S. Tanis—As in deed	450
H. M. Allen to Jas. McMeehan—Lot 10, block 2, Jenks & Mead Homestead, Alameda	800
Sophia M. and Chas. W. Bolles to Hibernia Savings and Loan Society—SW Edwards and Elm streets, W 125x80, Oakland	3500
Jos. M. Greenhood to E. Frank—Lot 34, Milton tract, Oakland	3000
Nils Anderson and wife to Chas. Fella—As in deed	500
Isabella A., wife of Wm. Taylor, to Alameda Savings Bank—As in deed	4000
Wm. W. and Chas. W. Bollés to Hibernia Savings and Loan Society—SW Edwards and Elm streets, W 125x80, Oakland	3500
Wm. M. Cunningham to Fidelia Meek, guardian—S ½ of NW ¼, and S ½ of NE ¼, and SW ¼ Section 30, township 3 south, range 3 east, Murray township	4000
Mary J. Clough to Oakland Bank of Savings—SW East Fifteenth, 100 NW from Twenty-third avenue, NW 62½, SW 150, SE 32½, NE 50, SE 50, NE 100, Oakland	750
Warrington Lineker to Pacific States Savings, Loan and Building Company—Lot 55x133 at S corner Main and C streets, Haywards	700
James B. Johnson to Manuel Peters—2¼ acres on S "B" avenue, Haywards	1500
Henry E. Footman to Standard Building and Loan Association—E corner Tenth avenue and N boundary line of town of Clinton, NE 50x130, Oakland	1200
H. C. Knudson to Oakland Building and Loan Association—As in deed	1300
John Daisley and wife to Home Security Building and Loan Association—S Nineteenth street, 125 W from Grove, W 82½x107½, Oakland	2200

STOCK QUOTATIONS.

500 Alta	05	50 Justice	10
50 Annex	05	100 Lady Wash	25
250 Belcher	90	100 Navajo	35
100 B. Isle	75	400 N. C'wealth	1 30
100 Bst&Belch	45	200 Ocd	1 00
150 Bodie	75	200 Overman	1 65
100 Bullion	36@2 40	50 Peer	20
50 Bulwer	25	300 Peerless	10
100 Caledonia	80	50 Potosi	5 00
100 Chollar	45	240 Savage	05@2 10
50 C C & V	60	200 S.B.&M.C.	1 10
10 Confidence	85	300 Sier Nev	2 05
200 Con N. Y.	51	50 Silver King	35
50 Crown Pt	70	60 Union Con	10
200 Del Mon	60	200 Utah	70
50 Exchequer	75	250 West Comstock	55
150 Gould&C'ry	70		

LINCOLN PARK LOTS on Piedmont cable, on easy terms. Laymance & Co., 466 8th st.

FAST TIME: FAST TIME!

For first and second class passengers, is now made by the Atlantic and Pacific Railroad, being from 12 to 24 hours quicker to all Eastern points than formerly. The only route running Pullman Tourist Sleepers *daily* from Oakland to Chicago without change, fully equipped. Uniformed porters. *Special select excursions every Thursday.* See J. J. WARNER, Passenger Agent, 972 Broadway, S. E. corner of Tenth street.

Invitations and Programmes.

Those desiring invitations, dance orders, and programmes for parties and balls can have the same printed at the lowest rates at THE TRIBUNE printing office, where a selection can be made from a large, choice, and handsome lot of samples just received from the East.

New Millinery

At M. Rey Wilson's. Select assortment of drab and grey novelties, also made birds. 1255 San Pablo Avenue and 508 Fifteenth Ssreet.

A Guide to Purchasers.

The extraordinary advertisement of Summerfield & Roman, printed on the eighth page of this issue, shows where to get the best clothing for men and boys at the cheapest prices. Their store is situated in the Baldwin Hotel building, San Francisco.

H. Schellhaa's, 408 Eleventh street.

J. L. LYON & SON buy furniture.

H. Schellhaas' woven wire beds.

HIGHLAND brand of milk is the most nourishing and wholesome food for infants. Try it.

RELIABILITY of over thirty years standing; Muller's Optical Depot, 135 Montgomery street, near Bush, San Francisco

WHY rent a piano if you can buy a new piano at $10 monthly installments at GIBARD'S, 1159 Broadway?

HIGHLAND brand of milk can be used for all culinary purposes. It is cream. Try it.

All misfits, ocularly demonstrated; errors of refraction carefully diagnosed; C. Muller, the leading optician; 135 Montgomery street, S. F.

LINCOLN PARK LOTS on Piedmont Cable, on easy terms. Laymance & Co., 466 8th st.

J. L. LYON & SON want to see you.

LINCOLN PARK LOTS on Piedmont cable, on easy terms. Laymance & Co., 466 8th st.

AUCTION SALE

Of Furniture, Carpets, Pictures, Organ, Horse and Spring Wagon etc.; Friday November 21st at 11 o'clock, at 925 Thirty-fifth Street, Near San Pablo Avenue, by C. W. Kinsey.

Comprising fine walnut frame parlor suit in spun silk, 7 pieces, walnut case cabinet organ, parlor tables, mantel mirror, hanging lamps, two solid walnut chamber suits, spring and top mattresses, pillows and bedding, brussels carpets, ash extension table, fine sideboard, bed lounge, crockery, elegant new range with water back, wringer, kitchen utensils, etc. Also one fine black mare four years old, sound and kind, and a nearly new 2 seat spring wagon, cost $135. Sale positive. Terms cash.

C. W. KINSEY,
General Auctioneer.

J. R. SUMNER,
Auctioneer.

THREE AND A HALF DAYS TO CHICAGO.

The Union Pacific Railway is equipped with superior service for all classes of travel between the Pacific and Atlantic. First class Pullman drawing room sleepers to Chicago. Through Pullman tourist sleepers. Reclining chair cars. Dining coaches and tri-weekly excursions in tourist sleepers to Chicago, Tuesdays and Thursdays. Secure tickets and make reservations in advance by applying to GEO. B. SEAMAN, Passenger Agent, corner Twelfth street and Broadway.

ROCK ISLAND ROUTE EXCURSION.

Leaves San Francisco, every Wednesday for all points East via the New Broad Gauge line Denver and Rio Grande, Colorado, Midland ROCK ISLAND railways, via Salt Lake City, Leadville, Royal Gorge, and Pike's Peak. Through tourist sleeping cars fully equipped. For rates and sleeping car reservations call on or address CLINTON JONES, General Agent, 36 Montgomery street, San Francisco, Cal.

J. L. LYON & SON, Oakland's Auctioneers.

The many friends of W. T. Hyde, druggist, will find him in business for himself at 1067 Washington street, near Twelfth, Blake block, with a new and clean stock of Drugs, Toilet Articles, Perfumery, etc. Reliable goods at low rates.

H. Schellhaas' 4 parlor chairs.

LINCOLN PARK LOTS on Piedmont cable, on easy terms. Laymance & Co., 466 8th st.

HORSESHOERS.

Retired from Public Life

Having again retired from public life and resumed my former business, I take pleasure in announcing to my friends and former patrons that I have built a new and commodious shop, and fitted it up with an entire set of new and latest improved tools, and am now prepared to do all kinds of General Blacksmithing, Wagon and Carriage Work; also scientific Horse-shoeing, Interfering, Forging, Stumbling, Corns, Quarter Cracks and Contracted Feet remedied at once. All work guaranteed. I very respectfully solicit your patronage.

TRUMAN H. ALLEN,

321 Eighth St.,

Bet. Webster & Harrison, Oakland.

REMOVED!

ADAM FOLLRATH,

THE PREMIUM HORSESHOER.

☞ Interfering, Forging, Stumbling, Quarter and Sand Crack, Corns and Anything Pertaining to the Horse will be Cured or No Charge Made.

ADAM FOLLRATH.

East 14th St, bet. 22d and 23d Aves. One Block from 23d Ave. Station.

JOHN BOHAN,

PRACTICAL HORSE SHOER,

Formerly with Robert Gilmore.

Horses that Interfere and Quarter Cracks a Specialty

511 FOURTEENTH Street, near Washington

Telephone No. 295. Oakland, Cal.

PACIFIC COAST

Blood Horse Association!

RACES! RACES!

BAY DISTRICT TRACK.

Saturday	November 22d.
Tuesday	November 25th.
Thursday	November 27th.
Saturday	November 29th.

FOUR GREAT RACES EACH DAY.

FIRST RACE AT 2 O'CLOCK P. M.

Admission to Track and Grand Stand, $1.

E. S. CULVER, Sec'y. ARIEL LATHROP, Pres.

ORDINANCE NO.——

An Ordinance Accepting a Deed of Dedication from Edson F. Adams, and other Property Owners, owning Lands Adjoining Lake Merritt for the Purpose of a Public Boulevard.

BE IT ORDAINED BY THE COUNCIL OF the City of Oakland as follows:

Section 1. The City of Oakland hereby accepts a deed of dedication, dated, October 2nd, 1890, and executed by Edson F. Adams, John Chas. Adams, Hanna Jones Adams, Judson P. A. Prather, Geo. W. Grayson, A. K. P. Harmon, Geo. H. Wheaton, J. B. Randol, Alameda County Land Company, E. H. Woolsey, Everett D. Jones, Jean Gallegos, Geo. D. Metcalf, Wm. G. Henshaw, Wm. J. Dingee, C. M. Goodall, S. R. Shafter, Bertha S. Shafter, Eva R. Shafter, Mary L. Orr, Emma S. Howard, "Sisters of the Sacred names of Jesus and Mary" by Joanna Koche, Pres't, and by Aurelia Demers, Sec., Elise McC. Gregory, Sarah A. Kendall, Helen M. Stanford, J. B. Watson, Phicella Watson, Nellie P. Shetsinger, Ida M. Swayzee, Jno. R. Glascock, executor and trustee under last will and testament of Wm. H. Glascock, deceased, Horace C. Watson and Catherine M. Gureelion, owners of lands adjoining Lake Merritt, dedicating certain lands for the pur

CLEANING CORNERS.

A. D. Wilder in the Remote Parts of His Division.

TO SHOW BLOCKADES THIS WINTER.

President Huntington Departs for the East—Arthur Brown In the Sierras.

Division Superintendent A. D. Wilder has been looking into all of the odd nooks and corners of his now very large and somewhat rambling division. Yesterday was spent on the old Western Division in the neighborhood of Stockton, and in going over the San Joaquin valley road, from Lodi east into the valley, Mr. Wilder and J. H. Thompson have been poking into half-forgotten offices and pieces of railroad property that have never before seen so much of a high official.

What all this means is a question that the railroad men are trying to determine. They are afraid that this means that there is going to be a shake-up among the men, just as there has been a shake-up among the higher officials, and never before have the men been paying such close and industrious attention to their duties.

It is understood that when the new additions were made to A. D. Wilder's division, by which it became the largest and most important division on the road, Mr. Huntington gave this Division Superintendent orders to consolidate everything possible, and to make the operation of his division compact and complete. Mr. Wilder will probably make some changes, and he is studying what can be done, but the changes will have to be determined later, when Mr. Wilder returns from his trips of inspection.

FIGHTING SNOW.

What the Southern Pacific Company Will Do This Winter.

The Southern Pacific Company has had all of the snow blockades that it cares to handle for some years to come, and the managers are determined not to have any more trouble this winter if possible.

When the snowsheds at Cascade burned down, something over a year ago, the railroad men thought that they might get along without the sheds, and make the ride over the Sierra Nevada mountains the grandest scenic route in the country, with the beautiful canyons unobscured by smoky, dirty sheds. They had one small snow-plow, and depended on that to keep the track clear. That dependence cost them about one million dollars for a first-class snow blockade.

This year they have rebuilt all of the snowsheds, strengthened the old ones, and added some new ones. They have three snow-plows instead of one, and these have been repaired and rebuilt at Sacramento so as to be prepared for any amount of snow fighting this winter, and even the old wooden push-plows have been kept in good condition through the summer. One rotary snow-plow will clear the track from the Summit west, the other, from the Summit east, while the cyclone will clear the road through Nevada.

Thus will the Southern Pacific Company try to avoid snow blockades this winter.

ALONG THE LINE.

Men Who Make the Southern Pacific Railroad Go.

J. C. Wilder has been handling the Western division during the absence of his brother along the line.

N. B. Kellogg, who has charge of the road over the Sierra Nevada mountains as division roadmaster, has been inspecting the road to prepare for the winter.

Arthur Brown, Assistant Engineer of Maintenance of Way, has been making a personal inspection of the snow sheds in order to prepare for this winter and to prevent any possibility of a blockade. Mr. Brown was the builder of the snow sheds and takes great pride in keeping them in good condition.

C. P. Huntington returned yesterday from his trip to Sacramento, whither he went with his wife, who was on her way East, and last night he went East on the special car Buenaventura. Mr. Huntington has not by any means accomplished the work for which he came to this coast, and he has a great deal more investigating to do. He will return here shortly.

FIGHTING DISEASE.

Precautions by the Health Department—School Notices.

Health Officer Dr. Crowley is making a vigorous fight against the spread of zymotic disease, and last night Secretary Schaler sent the following communication to Superintendent McClymonds of the Board of Education:

From the existence of zymotic diseases in San Francisco and Alameda in great numbers, Oakland must take more than ordinary precaution against the spread of disease through the schools of Oakland through the medium of school children. In compliance with orders from the Health Office, I forward you the following communication: "Children having suffered from scarlet fever must not be permitted to re-enter school until two weeks after disappearance of eruption and residence properly fumigated and notice to that effect is received by the Superintendent of Schools from the Health Office. Measles ten days after eruption and proper antiseption—also order from Health Department. Diphtheria ten days after all appearance of slough in the throat, and order from Health Office. Typhoid fever ten days from beginning of convalescence, and order from Health Office."

Mr. Schafer will also notify the head of families whose children have been detained from school by sickness, to report at once the nature of the ailment.

VERY SUCCESSFUL.

The St. Francis de Sales Fair Netted Nearly $7000.

The recent fair at the Elite Hall for the benefit of St. Francis de Sales Church was singularly successful, for now that the accounts are all made up they show a net remainder of nearly $7000. The money was taken in as follows:

Table No. 1—Mrs. Lohse, Mrs. M. J. Keller, Mrs. McDonough and assistants, $828 50. Table No. 2—Mrs. J. M. Driscoll and assistants, $1510. Table No. 3—Miss Maggie Smyth and assistants, $1650 75. Table No. 4—Miss Hackett and assistants, $1210. Table No. 5, refreshmen.—Mrs. Gallagher, Mrs. Galvin and assistants, $606. Table No. 6—Mrs. Keating, Mrs. Richardson and assistants, $389 85. Table No. 7, beehive—Miss Laura Glenn, Miss Jennie Woodward, Miss Cassie Drumm and assistants, $630. Donations, Catholic Knights of America, $111. Door receipts—E. Nagle, $272.

Gross receipts, $7202 10; expenses, $250. Net receipts, $6,952 10.

The Portuguese church fair at the Cavalry Hall cleared up about $2000.

The O'Shea Divorce.

Apropos of the Parnell scandal, Robert Bower of this city, who, a couple of years ago, resided at Eltham, Eng., says that the Irish leader traveled down to that place nearly every day when he was about town. At the time it was thought that he was simply keeping in semi-retirement, but as Mrs. O'Shea lived at Eltham, and, in view of the facts of the recent divorce suit, it looks as if the liason was one of long standing.

Important Contracts Awarded.

The Board of Public Works has awarded the contract for the construction of the engine house at the corner of Thirty-fourth and Magnolia streets to Kite & Rutherford, for $2750. The contract for furnishing seven fire alarm boxes went to F. C. Storer, for $7800. Consideration of the bids for constructing cement sidewalks went over to Friday.

LINCOLN PARK LOTS on Piedmont cable, on easy terms. Laymance & Co., 466 8th st.

HARVEY BROWN'S FAILURE.

Due to Mining Speculations Which Did Not Pay as Expected.

Harvey S. Brown of the Southern Pacific Company's law department, whose insolvency was mentioned in THE TRIBUNE last evening, said yesterday that he never felt so humiliated in his life before. He thought he should have taken advantage of the bankrupt law over ten years ago. For fully twenty years he has been working for a dead horse and was forced to take the step he did by his creditors, who were pushing him.

Mr. Brown stated that he had been engaged in mining operations for several years past and had sunk over half a million dollars in mining property. The principal mine was in Nevada county and is known as the Baltic. The failure of this mine to pay had caused his ruin.

A friend of Mr. Brown's states that he believes that E. W. Roberts, the Superintendent of the mine, is to blame for the expenditure of some $40,000 of Mr. Brown's money in expensively fitting up the Baltic mining property when there was nothing in sight to warrant such an outlay, and that while Mr. Roberts has been supporting his family in luxury in Oakland Mr. Brown's family have had to practice the strictest economy.

C. F. Crocker says Mr. Brown's failure will have no effect upon his position with the Southern Pacific Company, so long as his usefulness is unimpaired. Mr. Brown owed the Crocker estate a large sum of money and had borrowed in every direction possible.

GOVERNMENT INTERFERENCE.

The Necessity for the Protection of the Laboring Classes.

The Central Nationalist Club met last evening at upper Hamilton Hall. Mrs. Emma Kelly read a poem entitled "Chimes and Echoes," and Charles A. Murdock delivered an address on the subject "Laissez Faire and Labor." The burden of the discourse was a justification of a governmental interference in labor affairs. This was necessary, in his view, to control selfishness and greed. It was the remedy to be looked toward instead of dynamite and the boycott. This governmental interference on behalf of labor is illustrated in the Chinese Restriction Act. This is interference on behalf of labor for the general welfare.

The lecturer spoke of co-operation and co-operative colonies, which had been generally successful when conducted on a small scale, but not otherwise. He extolled the practice of some manufacturers of dividing a portion of the profits among the artizans. He advised a study of ways and means to benefit the toiler, and said that the workingman must be treated as a moral being and not as a mere animal. He spoke of waste and intemperance as breeders of poverty. In closing his address Mr. Murdock told of the workings of the San Francisco Boys and Girls' Aid Society, of which he is an officer, and answered numerous questions from Mrs. Kelly and Messrs. Hough and Tucker.

Mrs. Maggie Edgar sang "Home, Sweet Home," and the meeting dispersed. The next meeting will be addressed by J. W. Peck of Sunol on "The Signs of the Times."

Oakland vs San Francisco.

The Oaklands and San Franciscos play a championship game at the Haight Street Park, this afternoon.

The San Franciscos are certain to win the pennant. Next week the admirers of the club will give them a benefit at the Wigwam, when the pennant will be presented to the manager of the team.

A Contract for Groceries.

The contract for supplying groceries and provisions to the California Institute for the Deaf and Dumb, and the Blind, at Berkeley, has been awarded to Harrison & Boyce of this city.

New Millinery

At M. Rey Wilson's. Select assortment of drab and grey novelties, also made birds. 1255 San Pablo Avenue and 506 Fifteenth Street.

BUY your coal of the reliable coal dealer, corner Sixth and Washington streets. Sold at the lowest market prices. *Full weight guaranteed.* Telephone No. 364.

Economy is Wealth.

Buy your furniture of H. Schellhaas, 408 Eleventh street.

H. Schellhaas' 4 carpets and mattings.

No. 1

Wool mattresses and parlor furniture at H. Schellhaas' 408 Eleventh street.

Full Line

Bedroom suits at the old reliable H. Schellhaas' 408 Eleventh street.

New Millinery.

At M. Rey Wilson's. Select assrotment of drab and grey novelties, also made birds. 1255 San Pablo Avenue and 506 Fifteenth Street.

CHAMPAGNES for Chirstmas, at Theo' Gier's, 915 Washington.

"WOMAN, HER DISEASES AND their treatment." A valuable illustrated book of seventy-two pages sent free, on receipt of 10 cents to cover cost of mailing, etc. Address P. O., Box 1666, Phila., Pa.

FOR a fine hot Lunch and Buffalo Beer on tap, go to the Bon Ton, cor. Eleventh and Broadway, Vincent Hourat & Co., Props.

Hotel Crellin

Billiard and barroom opened April 1st.

For elegant cabinet photographs at $1.50 per dozen, go to the New York Gallery on Twenty-third avenue, No. 1115.

J. L. LYON & SON, 15th and Broadway.

J. L. LYON & SON sell ranges.

O. HERBMANN & Co., Fine Hats and Caps, 332-336 Kearny st. S. F., Cal.

LINCOLN PARK LOTS on Piedmont cable, on easy terms. Laymance & Co., 466 8th st.

To make an intelligent test of this, try the following method: Hang a strip of leather in a bottle of Acme Blacking, and leave it there for a day or a month. Take it out and hang it up to dry and examine its condition carefully. We recommend ladies to make a similar test with French Dressing, and gentlemen with any liquid solution of Paste Blacking, or with liquid blacking that comes in stone jugs.

Wolff's ACME Blacking

Makes any kind of leather

WATERPROOF, SOFT, AND DURABLE.

Its beautiful, rich, GLOSSY POLISH is unequaled. *Saves labor and annoyance.*

A Polish Lasts a Month for Women, and a Week for Men, and on Harness Leather even Four Months without renovating.

WOLFF & RANDOLPH, PHILADELPHIA

Sold by Shoe Stores, Grocers, and dealers generally.

USE D. HENLEY'S XL BITTERS FOR DYSPEPSIA AND INDIGESTION SOLD BY ALL DEALERS

Why I Never Married.

A wonderfully bright story of a most sensible "Old Maid," who could discern the dangers of a misalliance; a most wholesome article to place before our growing daughters.

Another good, sharp sermon for young ladies, written in a most entertaining style, by

"FELICIA HOLT,"

the pen-name of one of Philadelphia's best-known society women, is an article entitled:

Why is Flirting Wrong?

These, with other special features for our girls, will be found in the November number of

The Ladies' Home Journal

Now ready, on the News-stands, 10 Cents a Copy.

RUTH ASHMORE, in her Department of "Side Talks With Girls," presents some very crisp "talks" under such captions as:

"To be Easy in Conversation"; "Social Laws for Girls,"
"For My Rosebuds of Marriage"; "Girls and the Stage."

For $1.00 We will mail the Journal from now to January 1st, 1892—that is, the balance of this year, FREE, and a FULL YEAR from January 1st, 1891, to January 1st, 1892. Also, our handsome 40-page Premium Catalogue, illustrating a thousand articles, and including "Art Needlework Instructions," by Mrs. A. R. Ramsey; also, "Kensington Art Designs," by Jane S. Clark, of London.

N. B.—This offer must *positively* be mentioned when sending your Subscription, or one year only will be given.

CURTIS PUBLISHING COMPANY, PHILADELPHIA, PA.

—FOR—

Pure Wines and Brandies

—TRY THE—

Los Gatos & Saratoga Wine Co.

478 Tenth St., Oakland.

WE SELL ONLY OUR OWN PURE OLD California Wines and Brandies from our fruit hill vineyards in Santa Clara County. All goods warranted as represented and delivered free of charge.

We are not responsible for outside dealers who claim to sell goods from our establishment.

TRY OUR $2 PORT AND SOC CLARET.

OUR PRICES:

CLARET	per gal. / per case	50c to 75c / $2 75 to $4 00
CLARET (Old Private Stock)	per case	$8 00
ZINFANDEL	per gal. / per case	75c to $1 00 / $3 50 to $4 50
BURGUNDY	per gal. / per case	$1 00 to $1 25 / $4 00
CABINET	per gal. / per case	$1 25 to $1 50 / $5 00
SAUTERNE	per gal. / per case	$1 25 / $4 00
SAUTERNE, O. Y.		$7 00
RIESLING	per gal. / per case	$1 25 / $4 00
HOCK	per gal. / per case	$1 00 / $3 50
SHERRY	per gal. / per case	$1 50 to $2 50 / $6 00 to $9 00
SWEET MUSCATEL	per gal. / per case	$1 50 to $2 00 / $6 00
ANGELICA	per gal. / per case	$2 00 / $6 00
ROYAL NECOR	per case	$10 00
PORT WINES	per gal. / per case	$1 50 to $3 50 / $6 00 to $9 00
BRANDIES, GRAPE	per gal.	$3 50 to $5 00
BRANDIES, REISLINGS	per gal.	$5 00 to $7 00
BRANDIES, OLD COGNAC ('82)	per gal.	$10 00

We are also Agents for Moormann, Miller & Co.'s STRAIGHT KENTUCKY WHISKIES.

P. A. LAMPING & CO. AGENTS. 478 Tenth Street.

Have You Seen It!

The NEW JEWELL LAMP, Small Cheap and Safe, gives a

BIG LIGHT,

Rochester Pattern. This same Lamp can be used as a Stand, Bracket or Hanging Lamp. To see it is to buy it. For sale by

GEO. R. READ & CO.,

Dealers in Lamps, Stoves, Oil and Gasoline,

1012 WASHINGTON STREET.

REMOVAL.

DR. MARY H. KENNEY

Has removed her office and residence to

1003 Clay Street, corner of Tenth

Where she has added

MASSAGE, ELECTRICITY

—AND—

ALL KINDS of BATHS

For the treatment of all

NERVOUS AND CHRONIC DISEASES

OYSTERS

—FOR THE—

HOLIDAYS!

—AT—

EDWARDS.

Grand Central Market,

914 Washington St., Oakland.

—ALSO—

Fish, Clams, Crabs, Shrimps.

TELEPHONE 547.

THE OAKLAND CO-OPERATIVE BUILDING and Improvement Company; principal place of business, Oakland, Alameda County California.

Notice is hereby given, that a meeting of the directors held on the 25th day of October, A. D., 1890, an assessment, No. 6, of $2.50 per share was levied upon the capital stock of the corporation, payable immediately to Louis Row, at 417 Tenth street, Oakland.

Any stock upon which this assessment shall remain unpaid on the 18th day of November, A. D. 1890, will be delinquent and advertised for sale at public auction, and unless payment is made before, will be sold on the 13th day of December, 1890, to pay the delinquent assessment together with the cost of advertising and expenses of sale.

A. J. GRAGG, Secretary.

417 Tenth street, Oakland.

HIRSCH, KAHN & CO.

Manufacturing Opticians,

333 KEARNY ST., SAN FRANCISCO.

Call the attention of the public to their absolutely correct method of adjusting spectacles to suit the various conditions of the sight. Microscopes, Telescopes, Field and Opera glasses, Magic Lanterns and Views, Barometers, Thermometers, Compasses, Electric Batteries, Artificial Eyes, Drawing, Mining, Surveying and other Scientific Instruments, Photographic Apparatus and Supplies.

Eye Tests Free.

Catalogues Free.

FOR LADIES ONLY!

Mme. Boelte wishes to inform her friends and patrons, and the public generally, that she has removed her Artistic Millinery Parlors to the new bank building on Twenty-third avenue, East Oakland. By a reduction in expenses she is enabled to give her patrons the benefit of low prices with her usual artistic work.

BUY SQUASH PIES

—OF THE—

LOG : CABIN : BAKERY,

OAKLAND.

475 Eleventh Street,
618 East Twelfth Street,
2075 San Pablo Avenue.

CALIFORNIA RAILWAY

—TO—

Mills College and Laundry Farm

Trains leave Fruit Vale—†8 30, *8 55, *9 55, *10 55, *11 55, †1 25, *1 55, *2 55, *3 55, *4 55 †5 55

Arrive Fruit Vale—†8 20, *9 50, *10 50, *11 50, †1 20, *1 50, *2 50, *3 50, †4 53, *5 50.

†Daily. ‡Daily except Sundays. *Sundays only.

Passengers from Oakland should take trains leaving Broadway 20 minutes in advance of leaving time as shown from Fruit Vale.

ROUND TRIP RATES, Oakland to Mills College or Laundry Farm, | 40c.

W. M. RANK, Traffic Manager.

1003½ BROADWAY, Oakland.

A. Steffanoni Manufacturing Optician 1073 BROADWAY OAKLAND, CAL.

Eyes scientifically tested. We fit all defects of vision, such as presbyopia, hypermetropia, myopia; astigmatism, etc. A perfect fit guaranteed.

EXAMINATION FREE.

1073 BROADWAY.

JUST ARRIVED, NEW PLANTS.

CAMELLIAS

And a Great Many Other Plants.

Shrubs and Bulbs!

A fine assortment of PORCELAIN POTS, etc., for sale at reasonable rates. Our former P. O. Box 2170 in San Francisco has been changed to 828, Oakland, Cal.

Yokohama Japanese Gardeners' Association, Glen Ave., Oakland, Cal.

LIVE OAK STOVE WOOD

IN QUANTITIES TO SUIT.

Apply to

ENCINAL MILLS,

Fourth and Washington Sts., Oakland,

Or R. E. ROWLAND, Orinda Park, California

RAILROAD TRAVEL.

SOUTHERN PACIFIC COMPANY.

Trains leave and are due to arrive at

OAKLAND PIER

LEAVE	FROM NOV. 15, 1890.	ARRIVE
7.56 A.	Haywards, Niles and San Jose, †Gilroy, Tres Pinos, Pajaro, Santa Cruz, Monterey, Salinas, San Miguel, Paso Robles and Santa Margarita (San Luis Obispo) and principal Way Stations	*12.50 P.
8.00 A.	Sacramento and Redding, via Davis	6.45 P.
8.28 A.	Martinez, Vallejo, Calistoga and Santa Rosa	6.50 P.
9.30 A.	Los Angeles Express for Fresno, Bakersfield, Mojave and East and Los Angeles	9.50 A.
8.57 A.	Niles, San Jose, Stockton, Galt, Ione, Sacramento, Marysville, Oroville and Red Bluff	4.26 P.
12.26 P.	Haywards, Niles and Livermore	7.22 P.
	Haywards, Niles and San Jose	9.20 A.
3.25 P.	†Tres Pinos, Santa Cruz, Monterey and principal Way Stations	.....
8.00 P.	Express for Ogden, carrying first class local and through second class passengers	6.10 P.
4.28 P.	Martinez, Vallejo, Calistoga and Santa Rosa	9.20 A.
4.30 P.	Sunset Route, Atlantic Express, for Santa Barbara, Los Angeles, Deming, El Paso, New Orleans and East and for Stockton	8.10 P.
*4.56 P.	Niles and Livermore	*8.20 A.
	Niles and San Jose	†5.50 P.
5.00 P.	Sacramento and Knights Landing, via Davis	9.40 A.
6.26 P.	Haywards and Niles	7.20 A.
7.30 P.	Central Atlantic Express for Ogden and East	11.45 A.
9.30 P.	Shasta Route Express, for Sacramento, Marysville and Redding, Portland, Puget Sound and East	9.40 A.

Narrow Gauge, 14th and Franklin Sts.

17.45 A.	Sunday Excursion Train to Santa Cruz	17.59 P.
8.15 A.	Newark, Centerville, San Jose, Felton, Boulder Creek and Santa Cruz	6.14 A.
*2.45 P.	Centerville, San Jose, Almaden, Felton, Boulder Creek & Santa Cruz	*11.14 P.
4.45 P.	Centerville, San Jose, Almaden and Los Gatos, Saturday and Sunday to Santa Cruz	9.44 A.

A for Morning. P for Afternoon.
*Sundays excepted. ‡Sundays only.
†Connect on made at San Jose.

Standard time furnished by Lick Observatory.

A. N. TOWNE, Gen. Manager. T. H. GOODMAN, Gen. Pass. & Tkt. Agent.

LOCAL FERRY TRAINS.

TO OAKLAND AND ALAMEDA, FROM SAN FRANCISCO, DAILY—6:15 6:45 7:15 7:45 8:15 8:45 9:15 9:45 10:15 10:45 11:15 11:45 a. m. 12:15 12:45 1:15 1:45 2:15 2:45 3:15 3:45 4:15 4:45 5:15 5:45 6:15 6:45 7:30 8:30 9:30 10: 0 11:30 p. m.

FROM FOURTEENTH AND FRANKLIN STREETS, OAKLAND, TO SAN FRANCISCO, DAILY—6:45 6:15 6:45 7:15 7:45 8:15 8:45 9:15 9:45 10:15 10:45 11:15 11:45 a. m. 12:15 12:45 1:15 1:45 2:15 2:45 3:15 3:45 4:15 4:45 5:15 5:45 6:15 6:45 7:30 8:30 9:30 10:30 11:30 p. m.

FROM HIGH STREET, ALAMEDA, TO SAN FRANCISCO, DAILY—6:31 6:01 6:31 7:01 7:31 8:01 8:31 9:01 9:31 10:01 10: 1 11:01 11:31 a. m. 12:01 12:31 1:01 1:31 2:01 2:31 3:01 3:31 4:01 4:31 5:01 5:31 6:01 6:31 7:16 8:16 9:16 10:16 11:16 p. m.

Round trip tickets to and from San Francisco, 25 cents.

*Sundays excepted.

Ticket offices, 631 Market Street, under Grand Hotel, and Rotunda, Baldwin Hotel, San Francisco.

San Francisco and North Pacific Railway

"The Donahue Broad Gauge Route."

COMMENCING SUNDAY, NOV. 16th, 1890, and until further notice boats and trains will leave from and arrive at San Francisco Passenger Depot, Market street wharf, as follows:

From San Francisco for Point Tiburon and San Rafael.

WEEK DAYS—7:30, 9:20, 11:20 A. M.; 3:30, 5:00, 6:30 P. M.

SATURDAYS ONLY—An extra trip at 1:40 P. M.

SUNDAYS—8:00, 9:30, 11:00 A. M.; 2:00, 5:00, 6:15 P. M.

From San Rafael for San Francisco.

WEEK DAYS—6:20, 7:55, 9:30 A. M.; 12:45, 3:40, 5:05 P. M.

SATURDAYS ONLY—An extra trip at 6:30 P. M.

SUNDAYS—8:10, 9:40 A. M.; 12:15, 3:40, 5:00, 6:25 P. M.

From Point Tiburon to San Francisco.

WEEK DAYS—6:50, 8:20, 9:55 A. M.; 1:10, 4:05, 5:30 P. M.

SUNDAYS—8:35, 10:05 A. M.; 12:40, 4:05, 5:30, 6:50 P. M.

Leave San Francisco. WEEK DAYS	Leave San Francisco. SUNDAYS.	Destination.	Arrive San Francisco. SUNDAYS.	Arrive San Francisco. WEEK DAYS.
7:40 A. 3:30 P. 5:00 P.	8:00 A. 9:30 A. 5:00 P.	Petaluma and Santa Rosa.	10:40 A. 6:05 P. 7:25 P.	8:50 A. 10:30 A. 6:05 P.
7:40 A. 3:30 P.	8:00 A.	Fulton, Windsor, Healdsburg, Litton Springs, Cloverdale and Way Stations.	7:25 P.	10:30 A. 6:05 P.
7:40 A.	8:00 A.	Hopland and Ukiah.	7:25 P.	6:05 P.
7:10 A. 3:30 P.	8:00 A.	Guerneville.	7:25 P.	10:30 A. 6:05 P.
7:40 A. 5:00 P.	8:00 A. 5:00 P.	Sonoma and Glen Ellen.	10:40 A. 6:05 P.	8:50 A. 6:05 P.
7:40 A. 3:30 P.	8:00 A. 5:00 P.	Sebastopol.	10:40 A. 6:05 P.	10:30 A. 6:05 P.

Stages connect at Santa Rosa for Mark West Springs; at Geyserville for Skaggs Springs, and at Cloverdale for the Geysers; at Hopland for Highland Springs, Kelseyville, Lakeport Bartlett Springs; at Ukiah for Vichy Springs, Saratoga Springs, Blue Lakes, Upper Lake and Lakeport, Willits, Calpella, Potter Valley, Sherwood Valley, and Mendocino City, Hydesville, Eureka, Bonneville and Greenville.

EXCURSION TICKETS from Saturdays to Mondays, to Petaluma, $1 50; to Santa Rosa $2 25; to Healdsburg, $3 40; to Litton Springs, $3 60; to Cloverdale, $4 50; to Hopland, $5 70; to Ukiah, $6 75; to Guerneville, $3 75; to Sonoma $1 50; to Glen Ellen, $1 40.

EXCURSION TICKETS good for Sundays only to Petaluma, $1 00, to Santa Rosa, $1 50; to Healdsburg, $2 25; to Litton Springs $2 40; to Cloverdale, $3 00; to Ukiah, $4 00; to Hopland, $4 50; to Sebastopol, $1 50; to Guerneville, $2 50; to Sonoma, $1; to Glen Ellen, $1 20.

H. C. WHITING, General Manager.

PETER J. McGUINN, Gen. Pass & Tkt. Agt.

Ticket Offices at Ferry, 55 Montgomery street, San Francisco, and 2 Montgomery street, San Francisco.

OCEAN TRAVEL.

WHITE STAR LINE.

United States and Royal Mail Steamers sailing from New York every Wednesday.

To Queenstown and Liverpool.

Majestic and Teutonic, new Twin Screw Steamers, each 9700 tons and 582 feet long.

Britannic, Germanic, Adriatic, Celtic.

SALOON PASSAGE $80 and upwards on Majestic and Teutonic, $60 and up on the other steamers. Second Cabin, $40 to $45. Steerage rates as low as by any other first-class sailing.

For dates of sailing, inspection of plans, etc., apply to W. H. MAGEE, Pacific Mail Dock, or to O. W. FLETCHER, 613 Market st., under Grand Hotel, San Francisco.

J. BRUCE ISMAY, 41 Broadway, N. Y.

Occidental and Oriental Steamship Co.,

FOR JAPAN AND CHINA.

NOTE CHANGE IN HOUR OF SAILING.

Steamers leave wharf corner First and Brannan streets, San Francisco, at 1 p.m., for

YOKOHAMA and HONGKONG

Connecting at Yokohama with steamers for Shanghai.

STEAMER.	1890.
GAELIC	Saturday, Dec. 6
BELGIC	Tuesday, Dec. 30
	1891.
OCEANIC	Thursday, Jan 22
GAELIC	Saturday, Feb. 14
BELGIC	Tuesday, Mar. 10
OCEANIC	Thursday, April 2

Round Trip Ticket at reduced rates.

Cabin plans on exhibition and passage tickets for sale at C. P. Company's General Offices, room 74, corner Fourth and Townsend streets, San Francisco.

For freight, apply to the Traffic Manager of the Pacific Mail Steamship Company's wharf San Francisco.

T. H. GOODMAN, General Passenger Agent.
GEORGE H. RICE, Traffic Manager.

EDUCATIONAL.

A KITCHEN GARDEN.

Will be organized for little girls from 7 to 12 years, at the Oakland Seminary, (Mrs Blake's) corner of Eleventh and Clay streets, on Monday, October 27th, at 3 P. M. This hour is selected on account of not interfering with the regular studies of those attending school. The session will be from 3 to 4:30. A Kitchen Garden Trainer from the East will be in charge. Those desiring the opportunity please apply at once. As the Kindergarten teaches the child the rudiments of knowledge and of science by means of games and songs so the kitchengarten teaches little girls the rudiments of housekeeping where they are trained in every department. Table setting, table manners, waiting on doors, good manners for girls, folding napkins, towels and doylos, etc., all taught by games and bright songs.

"O, come to the kitchen school
And learn to work away;
O, come to the kitchen school,
And join your work with play."

Can You Write a Good Business Hand?

PRIVATE LESSONS IN PRACTICAL PENmanship and Bookkeeping, at your residence, by W. H. BEACON. All kinds of penwork done to order. Terms reasonable. Address, 362 Thirteenth street.

HEALD'S

Business College,

24 POST STREET, S. F.

FOR $75 THIS COLLEGE INSTRUCTS IN Shorthand, Type Writing, Book-keeping, Telegraphy, Penmanship, Drawing, all the English branches, and everything pertaining to business, for six full months. We have sixteen teachers, and give individual instruction to all our pupils

SEND FOR CIRCULAR.

Select Primary School

FRENCH AND ENGLISH.

9 to 12—$2 50 per month.

R. G. MELQUIOND,

1376 Eighth Street.

SCHOOL of PHYSICAL CULTURE

PAUL UTH AND FERDINAND FISCHER, TEACHERS.

Classes for Ladies, Gentlemen, Boys and Girls. Private lessons in all kinds of Physical Training.

Fencing, Club Swinging and Sanitary Gymnastics a Specialty. Call or address

PAUL UTH, 460 WEBSTER STREET

Undertakers.

C. W. CARMANY, N. W. LEITCH.

WILLIAM HELMER

(formerly Helmer & Hamilton),

NOW MANAGER FOR

CARMANY & LEITCH,

Undertakers and Embalmers

866 BROADWAY.

Tel. 240. Prompt attention, day or night.

HENRY EVERS,

UNDERTAKER

CORONER OF ALAMEDA CO.

865 Washington St.,

Between 7th and 8th.

Telephone No. 284. OAKLAND.

ALBERT BROWN,

UNDERTAKER

466 and 468 13th St.,

Between Broadway and Washington.

TELEPHONE 18.

J. C. McCARTHY. J. C. McAVOY.

McAVOY and McCARTHY,

UNDERTAKERS,

373 WASHINGTON STREET,

Bet. 7th and 8th, Oakland, Cal. Tele. No 3

J. L. McCarthy's Residence, Tel 316.

VINEGAR BITTERS

VEGETABLE FREE FROM ALCOHOL

PURELY DE WALKER'S CALIFORNIA

VINEGAR BITTERS

GRANDEST MODERN DISCOVERY.

TRIUMPH OF PHARMACY.

The only true pratical

ELIXIR OF LIFE AND HEALTH

is one that promotes digestion, improves the appetite, clears the liver, purifies the blood, and stimulates brain and nerves without injurious reaction, and one that may be taken alike by adult or infant. Profane compounds, made of vile rum or bad whiskey, sweetened and flavored, under the titles of bitters, tonics, &c., produce effects far worse than the disease for which they are taken.

Vinegar Bitters is a pure tonic, a pervine without being narcotic, a blood purifier without poison, a liver tonic without purging, and above all a life-giving stimulant without alcohol. The only medicine with such powers in the world.

A GENUINE TEMPERANCE BEVERAGE,

far surpassing alcohol in any shape as a tonic, and it might be called

LIQUID LIFE.

Once it stimulates, invigorates and regulates digestion, nutrition, secretion, excretion, respiration, and all the functions whereby life is maintained—it literally take in vitality in a powerful.

It is not too much to assert that the equal of Vinegar Bitters does not exist, and no one effort or compound with similar virtues has ever been known.

CALIFORNIA,

remarkable for nothing else, would be immortalized by the production of the medicinal fruits, roots and herbs of which this Bitters is compounded. Many of them used by the Indians and the medical profession in the treatment of colds and fevers, rheumatism, catarrh, consumption, neuralgia, headaches, liver complaint, kidney diseases, jaundice, gout, piles, boils, skin diseases, &c., &c., too numerous to mention, but easily understood when the action of the Bitters on the vital functions is remembered. The discovery was partly accidental but the present

PERFECT BITTERS IS THE RESULT OF SCIENCE.

Millions of sufferers have gratefully and gladly indorsed, during the past quarter of a century the wonderful success of this

PHENOMENAL TONIC OF THE WORLD.

No family should ever be without a bottle of

OLD AND NEW STYLE VINEGAR BITTERS IN THE HOUSE.

Send for our Ladies' book. Address,

McDONALD DRUG CO.,
New York.

F. T. HALL,

House Painting, Paper Hanging,

WHITENING AND GLAZING.

GENERAL JOBBING.

1114 Webster St., bet. 12th and 13th St

ADVERTISEMENTS.

KING & O'ROURKE, ELECTRICIANS.

Electric Bells, Door Openers, Fire & Burglar Alarms.

Telegraph & Telephone Lines Constructed

ELECTRIC GAS LIGHTING A SPECIALTY.

Medical Batteries and Telegraph Supplies!

472 THIRTEENTH ST.,
OAKLAND, - - - - - CAL.

Oakland Cab & Carriage Co

(A CORPORATION)

420 8TH. ST., COR. BROADWAY

Under Blake & Moffitt Building.

Furnishes transportation at all hours; new hacks and coupes with uniformed, gentlemanly drivers. Coupon books ready.

RATES:

In City Limits.	Hack or Coupe.
General Transportation, each passenger	$ .50
From Office to West Oakland, each passenger	50
From Office to Twenty-fifth st., e. p.	50
From Office to Thirteenth ave., e. p.	50
From Market street or Narrow Gauge R. R. Depot to West Oakland, Twenty-fifth street or Thirteenth avenue, per person	50
Parties, Weddings, Christenings, Concerts, Theaters or Receptions, within limits of Twenty-fifth, Adeline and Oak streets and return	Hack, $3; Coupe, $3
For riding or calling, day service, per hour	Hack, 1.50; Coupe, 1.00
From 16th street R. R. Station to Lake Merritt, either 1 or 2 persons	1.00
From office to north of Twenty-fifth street, or east of Thirteenth avenue, 1 person	1.00
each additional person	50

Special rates made at office for other points.

TELEPHONE NO. 9.

ORDINANCE NO. —.

An Ordinance Authorizing the Board of Public Works to Expend a Sum Not to Exceed $2800, for the Erection of a Chemical Engine House in East Oakland, and Appropriating the Same From the General Fund.

BE IT ORDAINED BY THE COUNCIL OF the City of Oakland, as follows:

Section 1. The Board of Public Works is hereby authorized to expend a sum not to exceed $2800 for the erection of a chemical engine house in East Oakland, and said sum is hereby appropriated for said purpose from the General Fund.

Section 2. This ordinance shall go into full force and effect immediately after its approval.

In Council, Oakland, Cal., Nov. 10, 1890.

Passed to print by the following vote:

By ayes—Messrs. Camron, Earl, Evans, Kirk, Macdonald, McAvoy, Towle, Wakefield, and President Collins—9.

Noes—None.

Absent—Messrs. Brosnahan and Hackett—2.

Attest: J. M. BRADY, City Clerk.

Oakland, Nov. 13, 1890.

Resolution of Intention No. 15,622.

RESOLVED, THAT IT IS THE INTENTION of the Council of the City of Oakland to order the following street work to be done, to wit:

That Kirkham street, on both sides, in said city, from the north line of Eighth street to the south line of Twelfth street, have constructed thereon vitrified sidewalks six feet wide where not already done in cement or bituminous sandrock.

THE OAKLAND DAILY EVENING TRIBUNE is hereby designated as the daily newspaper, published and circulated in said city, in which this Resolution of Intention shall be published for two days, and the notice thereof for six days, as often as said newspaper is issued therein. The Clerk of this Council is hereby directed to publish therein and post this Resolution for two days in the manner prescribed by law.

Adopted Nov. 17, 1890.

Oakland, Cal., Nov. 19, 1890.

J. M. BRADY, City Clerk.

NOTICE OF STREET WORK.

NOTICE IS HEREBY GIVEN THAT ON THE 10th day of November, A. D. 1890, the City Council of the City of Oakland passed Resolution of Intention number 15,590 to order the following street work to be done, viz:

That Sixteenth street, on its south side, in said city, from the west line of Peralta street to the easterly line of the land of the Southern Pacific Company, distant 295 feet westerly from the west line of Wood street, be sidewalked with a bituminous sandrock walk 6 feet wide, where not already laid in cement or bitumen. The edges of the walk to be retained by 2x4 inch redwood strips, nailed to 2x3x15 redwood stakes, driven every 6 feet apart, flush with the top of the walk.

For further particulars, reference is hereby made to said resolution and specifications for street work on file in the office of the City of the City of Oakland. This notice shall be published for six days in THE OAKLAND DAILY EVENING TRIBUNE, being the newspaper designated by said City Council for such publication.

Oakland, November 18, 1890.

J. S. WALL, Superintendent of Streets of the City of Oakland.

Notice of Posting Invitation for Street Work Proposals.

PURSUANT TO STATUTE AND TO RESOLution No 15,597 of the Council of the City of Oakland, California, adopted November 11, 1890, directing this notice, I hereby give notice that on the 14th day of November, 1890, I posted notice, on the Bulletin Board of the Oakland City Council, with specifications as therein prescribed, inviting sealed proposals or bids for doing the work proposed in said Resolution, to wit:

That Center street in said city, from the south line of Railroad avenue or Seventh street to the north line of Third street be graded, curbed with wood and macadamized in the second class; also, that 4 crosswalks and two ironstone pipe culverts of 30 inch diameter, with 4 8-inch diameter branches, be constructed in the crossing of Center and Fifth streets; also, that all manholes and catchbasin covers be brought to grade where not already done, and that the present wooden covers of manholes be replaced with iron covers with ventilating flue in manhole.

And said posted notice referred to the notice and specifications posted, and to the specifications on file in Ordinance No. 3087, approved July 15, 1889, describing the work so ordered to be done.

Clerk's Office, 19th of November, 1890.

J. M. BRADY, Clerk of said City Council.

Notice to Creditors.

Estate of AMELIA PERRY, deceased.

NOTICE IS HEREBY GIVEN BY THE UNdersigned administratrix of the estate of Amelia Perry, deceased, to the creditors of and all persons having claims against the said deceased, to exhibit them, with the necessary vouchers within four months after the first publication of this notice to the said administratrix at the office of A. M. Fitzgerald, 554½ Broadway, Oakland, Cal., which said office the undersigned selects as her place of business in all matters connected with said estate of Amelia Perry, deceased.

ALICE L. PERRY, Administratrix of the estate of Amelia Perry, deceased.

Dated Oakland, October 22, 1890.

Notice to Creditors.

Estate of JOHN McKAY, deceased.

NOTICE IS HEREBY GIVEN BY THE UNdersigned administrator, with the will annexed, of the estate of John McKay, deceased, to the creditors of and all persons having claims against the said deceased, to exhibit them, with the necessary vouchers within four months after the first publication of this notice to the said administrator with the will annexed at the office of Messrs. Reddy, Campbell & Metson, Attorneys-at-Law, rooms 28-35, No. 320 Pine street, San Francisco, California, the same being the place for the transaction of the business of said estate.

WILLIAM McKAY, Administrator with the will annexed of the estate of John McKay, deceased.

Dated Oakland, California, this 24th day of October, 1890.

REDDY, CAMPBELL & METSON, Attorneys for Administrator.

Legal.

Notice of Street Work.

NOTICE IS HEREBY GIVEN, THAT ON the 10th day of November, A. D. 1890, the City Council of the City of Oakland passed Resolution of Intention number 15,573 to order the following street work to be done, viz.: That Isabella street, from the west line of San Pablo avenue to the north line of 22d street, be sidewalked on both sides with bituminous sandrock, except where already laid in cement or bituminous sandrock.

For further particulars reference is hereby made to said resolution and specifications for street work on file in the office of the City Clerk of the City of Oakland. This notice shall be published for six days in THE OAKLAND DAILY EVENING TRIBUNE, being the newspaper designated by said City Council for such publication.

Oakland, November 19, 1890.

J. S. WALL, Superintendent of Streets of the City of Oakland.

Notice of Street Work.

NOTICE IS HEREBY GIVEN, THAT ON the 10th day of Nov., A. D. 1890, the City Council of the City of Oakland, passed resolution of intention number 15,589, to order the following street work to be done, viz.: That Merrimac Place, from the east line of Telegraph avenue to the west curb line of Webster street, be sidewalked on both sides with cement except where already laid in cement or bituminous sandrock.

For further particulars, reference is hereby made to said resolution and specifications for street work on file in the office of the City Clerk of the City of Oakland. This notice shall be published for six days in THE OAKLAND DAILY EVENING TRIBUNE, being the newspaper designated by said City Council for such publication.

Oakland, November 17, 1890.

J. S. WALL, Superintendent of Streets of the City of Oakland.

Notice of Street Work.

NOTICE IS HEREBY GIVEN, THAT ON THE 10th day of November, A. D. 1890, the City Council of the City of Oakland, passed Resolution of Intention number 15,588 to order the following street work to be done, viz.: That 22d street, in said city, from the east curb line of Market to the west curb line of Clay street, and from the east curb line of Webster street to the west curb line of Fallon street, be sidewalked on both sides with a 6 foot cement walk, where not already laid in cement or bituminous sandrock. The corners at intersecting streets to be turned to meet the circular curbs.

For further particulars, reference is hereby made to said resolution and specifications for street work on file in the office of the City Clerk of the City of Oakland. This notice shall be published for six days in THE OAKLAND DAILY EVENING TRIBUNE, being the newspaper designated by said City Council for such publication.

Oakland, November 19, 1890.

J. S. WALL, Superintendent of Streets of the City of Oakland.

Notice of Street Work.

NOTICE IS HEREBY GIVEN, THAT ON THE 10th day of November, A. D. 1890, the City Council of the City of Oakland passed Resolution of Intention number 15,576 to order the following street work to be done, viz: That Broadway, on both sides, in said city, from the north curb line of First street to the south curb line of Twelfth street, be sidewalked in cement its full width, except where already done in cement or bituminous sandrock.

For further particulars, reference is hereby made to said resolution and specifications for street work on file in the office of the City Clerk of the City of Oakland. This notice shall be published for six days in THE OAKLAND DAILY EVENING TRIBUNE, being the newspaper designated by said City Council for such publication.

Oakland, November 17, 1890.

J. S. WALL, Superintendent of Streets of the City of Oakland.

Notice of Street Work.

NOTICE IS HEREBY GIVEN, THAT ON THE 10th day of November, A. D. 1890, the City Council of the City of Oakland passed Resolution of Intention number 15,586 to order the following street work to be done, viz.: That Jones street, from the east line of San Pablo avenue to the west line of Telegraph avenue, be sidewalked on both sides with cement except where already laid in cement or bituminous sandrock.

For further particulars reference is hereby made to said resolution and specifications for street work on file in the office of the City Clerk of the City of Oakland. This notice shall be published for six days in THE OAKLAND DAILY EVENING TRIBUNE, being the newspaper designated by said City Council for such publication.

Oakland, November 19, 1890.

J. S. WALL, Superintendent of Streets of the City of Oakland.

Notice of Street Work.

NOTICE IS HEREBY GIVEN, THAT ON THE 10th day of November, A. D. 1890, the City Council of the City of Oakland passed Resolution of Intention number 15,574, to order the following street work to be done, viz: That Hobart street, from the east line of San Pablo avenue to the west line of Telegraph avenue, be sidewalked on both sides with cement except where already laid in cement or bituminous sandrock.

For further particulars reference is hereby made to said resolution and specifications for street work on file in the office of the City Clerk of the City of Oakland. This notice shall be published for six days in THE OAKLAND DAILY EVENING TRIBUNE, being the newspaper designated by said City Council for such publication.

Oakland, November 19, 1890.

J. S. WALL, Superintendent of Streets of the City of Oakland.

Notice of Street Work.

NOTICE IS HEREBY GIVEN, THAT ON THE 10th day of November, A. D. 1890, the City Council of the City of Oakland passed Resolution of Intention number 15,585, to order the following street work to be done, viz.: That William street, from the east line of San Pablo avenue to the old sewer in William street 400 feet east of San Pablo avenue, be sewered with a vitrified ironstone pipe, and have brick ventilating manholes and Y branches constructed thereon.

For further particulars reference is hereby made to said resolution and specifications for sewer work on file in the office of the City Clerk of the City of Oakland. This notice shall be published for six days in THE OAKLAND DAILY EVENING TRIBUNE, being the newspaper designated by said City Council for such publication.

Oakland, November 17, 1890.

J. S. WALL, Superintendent of Streets of the City of Oakland.

Notice of Street Work.

NOTICE IS HEREBY GIVEN, THAT ON THE 10th day of November, A. D. 1890, the City Council of the City of Oakland passed Resolution of Intention number 15,590, to order the following street work to be done, viz: That 21st street, from the southeastern line of 10th avenue to the northwestern line of 11th avenue, be macadamized to the official line and grade.

For further particulars, reference is hereby made to said resolution and specifications for street work on file in the office of the City Clerk of the City of Oakland. This notice shall be published for six days in THE OAKLAND DAILY EVENING TRIBUNE, being the newspaper designated by said City Council for such publication.

Oakland, November 19, 1890.

J. S. WALL, Superintendent of Streets of the City of Oakland.

Notice of Street Work.

NOTICE IS HEREBY GIVEN, THAT ON THE 10th day of November, A. D. 1890, the City Council of the City of Oakland passed Resolution of Intention number 15,572, to order the following street work to be done, viz.: That 12th street, from the east curb line of Clay street to the west curb line of Webster street be sidewalked on both sides with cement, except where already laid in cement or bituminous sandrock.

For further particulars, reference is hereby made to said resolution and specifications for street work on file in the office of the City Clerk of the City of Oakland. This notice shall be published for six days in THE OAKLAND DAILY EVENING TRIBUNE, being the newspaper designated by said City Council for such publication.

Oakland, November 19, 1890.

J. S. WALL, Superintendent of Streets of the City of Oakland.

NOTICE OF STREET WORK.

NOTICE IS HEREBY GIVEN, THAT ON the 10th day of November, A. D. 1890, the City Council of the city of Oakland passed Resolution of Intention number 15,587 to order the following street work to be done, viz: That Telegraph avenue, in said city, from the northern boundary line of the city of Oakland to the north curb line of Durant street, be sidewalked on both sides with a 6 foot cement walk, where not already laid in cement or bituminous sandrock. The corners at intersecting streets to be turned to meet the circular curbs.

For further particulars, reference is hereby made to said resolution and specifications for sewer work on file in the office of the City Clerk of the City of Oakland. This notice shall be published for six days in THE OAKLAND DAILY EVENING TRIBUNE, being the newspaper designated by said City Council for such publication.

Oakland, November 19, 1890.

J. S. WALL, Superintendent of Streets of the City of Oakland.

Notice of Street Work.

NOTICE IS HEREBY GIVEN, THAT ON THE 10th day of November, A. D. 1890, the City Council of the City of Oakland passed Resolution of Intention number 15,596, to order the following street work to be done, viz: That Center street, from the south line of Railroad avenue or Seventh street to the north line of Third street be graded, curbed with wood and macadamized in the second class; also, that 4 crosswalks and two ironstone pipe culverts of 30 inch diameter, with 4 8-inch diameter branches, be constructed in the crossing of Center and Fifth streets; also, that all manholes and catchbasin covers be brought to grade where not already done, and that the present wooden covers of manholes be replaced with iron covers with ventilating flue in manhole.

And said posted notice referred to the notice and specifications posted, and to the specifications on file in Ordinance No. 3087, approved July 15, 1889, describing the work so ordered to be done.

Clerk's Office, 19th of November, 1890.

J. M. BRADY, Clerk of said City Council.

Legal.

Notice of Street Work.

NOTICE IS HEREBY GIVEN, THAT ON the 10th day of November, A. D. 1890, the City Council of the City of Oakland passed resolution of intention number 15,561 to order the following street work to be done, viz.: That 32d street, from the sewer in east side of Grove street to the sewer in center line of Telegraph avenue, be sewered with a vitrified ironstone pipe, and have brick and iron ventilating manholes and Y branches constructed thereon.

For further particulars, reference is hereby made to said resolution and specifications for sewer work on file in the office of the City Clerk of the City of Oakland. This notice shall be published for six days in THE OAKLAND DAILY EVENING TRIBUNE, being the newspaper designated by said City Council for such publication.

Oakland, November 17, 1890.

J. S. WALL, Superintendent of Streets of the City of Oakland.

Notice of Street Work.

NOTICE IS HEREBY GIVEN, THAT ON the 10th day of November, A. D. 1890, the City Council of the City of Oakland passed Resolution of Intention number 15,567, to order the following street work to be done, viz: That 19th street from the sewer in the center line of Market street to a point half-way between Market and Curtis streets, be sewered with a vitrified iron stone pipe, and have brick ventilating manholes and Y branches constructed thereon.

For further particulars reference is hereby made to said resolution and specifications for sewer work on file in the office of the City Clerk of the City of Oakland. This notice shall be published for six days in THE OAKLAND DAILY EVENING TRIBUNE, being the newspaper designated by said City Council for such publication.

Oakland, November 17, 1890.

J. S. WALL, Superintendent of Streets of the City of Oakland.

Notice of Street Work.

NOTICE IS HEREBY GIVEN, THAT ON the 10th day of November, A. D. 1890, the City Council of the City of Oakland passed Resolution of Intention number 15,575, to order the following street work to be done, viz: That Webster street, from the north line of 12th street to the south line of Durant street, be sidewalked with cement except where already done.

For further particulars reference is hereby made to said resolution and specifications for street work on file in the office of the City Clerk of the City of Oakland. This notice shall be published for six days in THE OAKLAND DAILY EVENING TRIBUNE, being the newspaper designated by said City Council for such publication.

Oakland, November 17, 1890.

J. S. WALL, Superintendent of Streets of the City of Oakland.

Notice of Street Work.

NOTICE IS HEREBY GIVEN, THAT ON THE 10th day of November, A. D. 1890, the City Council of the City of Oakland passed resolution of intention number 15,581, to order the following street work to be done, viz: That Lloyd place, from the east line of Webster street to the west line of Fallon street, be sewered with a vitrified ironstone pipe, and have brick and iron ventilating manholes and Y branches constructed thereon.

For further particulars, reference is hereby made to said resolution and specifications for sewer work on file in the office of the City Clerk of the City of Oakland. This notice shall be published for six days in THE OAKLAND DAILY EVENING TRIBUNE, being the newspaper designated by said City Council for such publication.

Oakland, November 17, 1890.

J. S. WALL, Superintendent of Streets of the City of Oakland.

Notice of Street Work.

NOTICE IS HEREBY GIVEN, THAT ON the 10th day of November, A. D. 1890, the City Council of the City of Oakland passed Resolution of Intention number 15,582 to order the following street work to be done, viz.: That Charter or 22d street, from the east line of San Pablo avenue to the west line of Telegraph avenue, be sidewalked on both sides with cement except where already laid in cement or bituminous sandrock.

For further particulars, reference is hereby made to said resolution and specifications for street work on file in the office of the City Clerk of the City of Oakland. This notice shall be published for six days in the OAKLAND DAILY EVENING TRIBUNE, being the newspaper designated by said City Council for such publication.

Oakland, November 17, 1890.

J. S. WALL, Superintendent of Streets of the City of Oakland.

Notice of Street Work.

NOTICE IS HEREBY GIVEN, THAT ON THE 10th day of November, A. D. 1890, the City Council of the City of Oakland passed Resolution of Intention number 15,584, to order the following street work to be done, viz: That Elm or 24th street from the east line of San Pablo avenue to the west line of Telegraph avenue, be sidewalked on both sides with cement, except where already laid in cement or bituminous sandrock.

For further particulars, reference is hereby made to said resolution and specifications for street work on file in the office of the City Clerk of the city of Oakland. This notice shall be published for six days in THE OAKLAND DAILY EVENING TRIBUNE, being the newspaper designated by said City Council for such publication.

Oakland, November 17, 1890.

J. S. WALL, Superintendent of Streets of the City of Oakland.

Notice of Street Work.

NOTICE IS HEREBY GIVEN, THAT ON THE 10th day of November, A. D. 1890, the City Council of the City of Oakland, passed Resolution of Intention number 15,583, to order the following street work to be done, viz.: That Caledonia avenue, from the east line of Grove street to the west line of Telegraph avenue, be sidewalked on both sides with cement except where already laid in cement or bituminous sandrock.

For further particulars, reference is hereby made to said resolution and specifications for street work, on file in the office of the City Clerk of the city of Oakland. This notice shall be published for six days in THE OAKLAND DAILY EVENING TRIBUNE, being the newspaper designated by said City Council for such publication.

Oakland, November 17, 1890.

J. S. WALL, Superintendent of Streets of the City of Oakland.

Notice of Street Work.

NOTICE IS HEREBY GIVEN, THAT ON THE 10th day of November, A. D. 1890, the City Council of the City of Oakland passed Resolution of Intention number 15,568 to order the following street work to be done, viz.: That the remacadamizing of the crossing of East 14th street with 23d avenue with class A macadam, and also the construction therein of two cast-iron culverts of 18 inch diameter with two 12 inch branches. Also the construction within the crossing of East 14th street with 21th avenue of one cast-iron culvert of 18 inch diameter. Also the construction within the crossing of East 15th street with 23d avenue of one cast-iron culvert of 18 inches diameter.

For further particulars, reference is hereby made to said resolution and specifications for street work on file in the office of the City Clerk of the City of Oakland. This notice shall be published for six days in THE OAKLAND DAILY EVENING TRIBUNE, being the newspaper designated by said City Council for such publication.

Oakland, November 18, 1890.

J. S. WALL, Superintendent of Streets of the City of Oakland.

Notice of Street Work.

NOTICE IS HEREBY GIVEN, THAT ON THE 10th day of November, A. D. 1890, the City Council of the City of Oakland passed Resolution of Intention number 15,578, to order the following street work to be done, viz.: That Eighth street, in said city, from the east curb line of Market street to the west curb line of Clay street, and from the east curb line of Webster street to the west curb line of Fallon street, be sidewalked on both sides with a 6 foot cement walk, where not already laid in cement or bituminous sandrock. The corners at intersecting streets to be turned to meet the circular curbs.

For further particulars, reference is hereby made to said resolution and specifications for sewer work on file in the office of the City Clerk of the City of Oakland. This notice shall be published for six days in THE OAKLAND DAILY EVENING TRIBUNE, being the newspaper designated by said City Council for such publication.

Oakland, November 18, 1890.

J. S. WALL, Superintendent of Streets of the City of Oakland.

Legal.

Notice of Street Work.

NOTICE IS HEREBY GIVEN, THAT ON the 27th day of November, A. D. 1890, the City Council of the City of Oakland passed Resolution of Intention number 15,577, to order the following street work to be done, viz: That Twelfth street, in said city, from the east curb line of Adeline street to the west curb line of Clay street, and from the east curb line of Webster street to the west line of Fallon street, produced northerly to its intersection with Twelfth street, be sidewalked on both sides with a cement walk six feet wide, where not already laid in cement or bituminous sandrock. The corners at intersecting streets to be turned to meet the circular curbs.

For further particulars, reference is hereby made to said resolution and specifications for street work on file in the office of the City Clerk of the City of Oakland. This notice shall be published for six days in THE OAKLAND DAILY EVENING TRIBUNE, being the newspaper designated by said City Council for such publication.

Oakland, November 19, 1890.

J. S. WALL, Superintendent of Streets of the City of Oakland.

Petition for an Order to Mortgage Certain Realty.

IN THE SUPERIOR COURT OF THE COUNTY of Alameda, State of California. Department 1.

In the Mater of the Estate —OF— William Walkerley, deceased. } No. 1542

On reading and filing the petition of Martin Bacon, Frank Barker and Columbus Bartlett, executors of the last will and testament of William Walkerley, deceased, duly verified, praying for an order authorizing, empowering and directing them, as said executors, to mortgage certain realty belonging to the estate of said deceased,

And it appearing to the court that the said petition shows the particular purpose for which it is proposed to make the mortgage; a statement of the legacies and charges of administration to be paid, the advantages that may accrue to the estate from raising the required money by mortgage, the amount to be raised, with a description of the property it is proposed to mortgage; together with the names of the legatees and devisees, and heirs of the deceased so far as known to the petitioners, on motion of Columbus Bartlett Esq., Attorney for said Executors,

It is hereby ordered, that all persons interested in the estate of William Walkerley, deceased, appear before the Court, at the Court Room of Department No. 1, thereof, in the City Court House, in the city of Oakland, Alameda county State of California, on MONDAY, the 1st day of December, 1890, at 10 o'clock A. M., then and there to show cause why that certain 50 vara lot, situated on the northwest corner of Stockton and Post street in the City and County of San Francisco, State of California together with the buildings and other improvements thereon, or some part thereof, should not be mortgaged to raise the sum of $25,000, or such lesser amount as to the court shall seem meet, hereby referring to the petition on file for further particulars.

And it is further ordered, That a copy of this order be published in THE OAKLAND DAILY EVENING TRIBUNE, a newspaper published in the said, City of Oakland, for four successive weeks previous to 1st day of December 1890.

Dated, October 31st, 1890.

JOHN ELSWORTH, Judge.

COLUMBUS BARTLETT, Attorney for Executors, 12 Montgomery Street, S. F.

Adjudication of Insolvency.

IN THE SUPERIOR COURT OF THE COUNTY of Alameda, State of California, Department Three.

In the matter of H. S. Brown an insolvent debtor.

H. S. Brown having filed in this court his petition, schedule and inventory in insolvency, by which it appears that he is an insolvent debtor, the said H. S. Brown is hereby declared to be insolvent. The sheriff of the said County of Alameda is hereby directed to take possession of all the estate, real and personal, of the said H. S. Brown insolvent debtor, except such as may be by law exempt from execution, and of all his deeds, vouchers, books of account and papers, and to keep the same safely until the appointment of an assignee of his estate. All persons are forbidden to pay any debts to the said insolvent, or to deliver any property belonging to him, or to any person, firm or corporation or association for his use. The said debtor is hereby forbidden to transfer or deliver any property until the further order of this court, except as here in ordered.

It is further ordered, that all the creditors of said debtor be and appear before the Hon John Ellsworth, Judge of the Superior Court of the County of Alameda, Department three, in open Court, at the Court Room of said Court, in the City of Oakland, on the 22nd day of December 1890 at 10 o'clock A. M., of that day, to prove their debts and choose one or more assignees of the estate of said debtor.

It is further ordered, that the order be published in THE OAKLAND DAILY EVENING TRIBUNE a newspaper of general circulation, published in the County of Alameda, as often as the said paper is published, before the said day set for the meeting of creditors.

And it is further ordered, that, in the meantime, all proceedings against the said insolvent be stayed.

Dated, November 18th, 1890.

JOHN ELLSWORTH, Judge of the said Court.

Endorsed: Filed Nov. 18th, 1890.

JAMES E. CRANE, Clerk

By N. G. SUTTENFANT, Deputy Clerk.

FRED B. LAKE, Attorney for Petitioner.

ORDINANCE No. —

An Ordinance Authorizing and Empowering the Superintendent of Streets to Appoint Laborers to Work on the Public Streets.

BE IT ORDAINED BY THE COUNCIL OF the City of Oakland as follows:

Section 1. The Superintendent of streets is hereby authorized and empowered to appoint, with the consent of the Council, whenever in his judgement the public necessity requires, all laborers employed in sweeping the public streets, cleaning the street gutters and repairing roadways, crosswalks, culverts, sewers, and drains, and under his immediate supervision and direction.

Section 2. Whenever the public necessity requires the appointment of such laborers, it shall be the duty of the Superintendent of streets to make a written application to the Council for the same, stating the number of men required, character of the work to be performed and the time they will be employed.

Section 3. Laborers so appointed shall be compensated for their services by requisitions on the street Fund: approved by the Superintendent of Streets, the Finance Committee of the Council and the Auditor.

Section 4. This ordinance shall go into full force and effect immediately after its approval.

In Council, Oakland Cal., Nov. 10th, 1890.

Passed to print for 5 days by the following vote:

By "Ayes" Messrs Camron, Earl, Evans, Kirk, Macdonald, McAvoy, Towle, Wakefield and President Collins," —9.

Noes—None.

Absent: Messrs. Brosnahan, and Hackett.—2.

Attest J. M. BRADY, City Clerk.

Oakland, November 12th, 1890.

ORDINANCE NO.—

An Ordinance Establishing the Width of Roadway on Telegraph Avenue in the City of Oakland.

BE IT ORDAINED BY THE COUNCIL OF the City of Oakland as follows:

Section 1. The width of roadway on Telegraph avenue from Broadway to the northern boundary line of the city of Oakland, is hereby established at 60 feet between curbs, the same to conform to the curbs already laid on said avenue north of Frederick street.

Section 2. All ordinances in conflict herewith are hereby repealed.

Section 3. This ordinance shall take effect and be in full force on and after its approval.

In Council, Oakland, Cal., November 17, 1890.

Passed to print by the following vote: Ayes—Messrs. Brosnahan, Camron, Earl, Evans, Hackett, Kirk, Macdonald, Towle and President Collins—9.

Noes—None.

Absent—Messrs. McAvoy and Wakefield—2.

Attest: J. M. BRADY, City Clerk.

Oakland, November 18 1890.

ORDINANCE NO. —.

An Ordinance Creating the Office of Assistant Sanitary Inspector of the Board of Health and Fixing the Salary Thereof.

BE IT ORDAINED BY THE COUNCIL OF the City of Oakland as follows:

Section One.—The office of Assistant Sanitary Inspector of the Board of Health of the City of Oakland is hereby established, the same to be filled by appointment by the Board of Health.

Section Two.—The salary of such Assistant Sanitary Inspector is hereby fixed at the sum of one hundred dollars per month.

Section Three.—This Ordinance shall take effect immediately upon its approval.

In Council, Oakland, Cal., Nov. 17, 1890.

Passed to print by the following vote: Ayes, Messrs. Brosnahan, Camron, Earl, Evans, Hackett, Kirk, Macdonald, and Towle—8.

Noes—President Collins—1.

Absent—Messrs. McAvoy and Wakefield—2.

Attest: J. M. BRADY, City Clerk.

Oakland, Nov. 19, 1890.

Legal.

ORDINANCE NO.—

An Ordinance Accepting a Deed of Dedication from Edson F. Adams, and other Property Owners, owning Lands Adjoining Lake Merritt for the Purpose of a Public Boulevard.

BE IT ORDAINED BY THE COUNCIL OF the City of Oakland as follows:

Section 1. The City of Oakland hereby accepts a deed of dedication, dated, October 2nd, 1890, and executed by Edson F. Adams, John Chas. Adams, Hannah Jones Adams, Julia F. A. Prather, Geo. W. Clayson, A. K. P. Harmon, Geo. H. Whiston, J. B. Randell, Alameda County Land Company, E. H. Woolsey, Everett D. Jones, Juan Gallegos, Geo. D. Metcalf, Wm. G. Henshaw, Wm. J. Dingee, C. M. Goodall, S. R. Shafter, Bertha S. Shafter, Eva R. Shafter, Mary D. Orr, Emma S. Howard, "Sisters of the Sacred names of Jesus and Mary" by Joanna Koche, Pres't, and by Aurelia Demers, Sec., Elise McC. Gregory, Sarah A. Kendall, Helen M. Stanford, J. B. Watson, Philella Watson, Nellie P. Snetsinger, Ida M. Swayze, Jas. R. Glascock, executor and trustee under last will and testament of Wm. H. Glascock, deceased, Horace C. Watson and Catherine M. Garcelon, owners of lands adjoining Lake Merritt, dedicating certain lands for the purpose of a Public Boulevard, subject to all the limitations, conditions and provisions thereof.

Section 2. The City of Oakland, hereby undertakes and agrees to faithfully carry out each and every and all and singular the provisions contained in said deed at the times and in the manner therein provided.

Section 3. The Clerk of the Council is hereby directed to cause said deed and the documents annexed thereto to be recorded in the office of the County Recorder of Alameda County without delay.

Section 4. This ordinance shall take effect immediately.

In Council, Oakland, Cal., Nov. 18th, 1890.

Passed to print by the following vote:

By "Ayes:" Messrs. Brosnahan "Camron, Earl, Evans, Hackett, Kirk, Macdonald, McAvoy, Towle and President Collins." 10.

Noes:—0.

Absent: Mr. Wakefield.—1.

Attest: J. M. BRADY, City Clerk.

Oakland, Nov. 19th, 1890.

ORDINANCE NO.—

An Ordinance Accepting a Deed of Conveyance From Edson F. Adams and Others of Certain Lands for a Water Park in the City of Oakland.

BE IT ORDAINED BY THE COUNCIL OF the city of Oakland, as follows:

Section 1. The city of Oakland hereby accepts a deed of conveyance from Edson F. Adams, John Chas. Adams, Hannah Jones Adams and Julia F. A. Prather, dated November 3rd, 1890, for certain lands in the said city of Oakland, for a water park, subject to the conditions and provisions therein stated.

Section 2. The Clerk of this Council is hereby directed to cause said deed to be recorded in the office of the County Recorder of Alameda county.

Section 3. This ordinance shall take effect immediately.

In Council, Oakland, Cal., Nov. 18, 1890.

Passed to print by the following vote:

By ayes—Messrs. Brosnahan, Camron, Earl, Evans, Hackett, Kirk, Macdonald, McAvoy, Towle and President Collins—10.

Noes—0.

Absent—Mr. Wakefield.

Attest: J. M. BRADY, City Clerk.

Oakland, Nov. 19, 1890.

ORDINANCE NO. —.

An Ordinance Accepting a Deed of Conveyance From the Alameda County Land Company, of Certain Lands for a Public Boulevard in the City of Oakland.

BE IT ORDAINED BY THE COUNCIL OF the City of Oakland, as follows:

Section 1. The City of Oakland hereby accepts a deed of conveyance from the Alameda County Land Company, dated November 3rd, 1890, for certain lands to be used for a Public Boulevard, subject to the limitations and conditions therein stated.

Section 2. The Clerk of the Council is hereby directed to cause said deed to be recorded in the office of the County Recorder of Alameda County.

Section 3. This ordinance shall take effect immediately.

In Council, Oakland Cal., Nov. 18, 1890.

Passed to print by the following vote:

By ayes—Messrs. Brosnahan, Camron, Earl, Evans, Hackett, Kirk, Macdonald, McAvoy, Towle, and President Collins—10.

Noes—0.

Absent—Mr. Wakefield—1.

Attest: J. M. BRADY, City Clerk.

Oakland, Nov. 19, 1890.

ORDINANCE NO. —.

An Ordinance Accepting a Deed of Conveyance From Edson F. Adams and Others of Certain Lands for a Park and Entrance to the Boulevard Around Lake Merritt.

BE IT ORDAINED BY THE COUNCIL OF the City of Oakland as follows:

Section 1. The City of Oakland hereby accepts a deed of conveyance from Edson F. Adams, John Chas. Adams, Hannah Jones Adams and Julia F. A. Prather, dated November 3rd, 1890, for certain lands to be used for a public park and entrance to the proposed boulevard around Lake Merritt subject to the conditions and limitations therein stated.

Section 2. The Clerk of the Council is hereby directed to cause said deed to be recorded in the office of the County Recorder of Alameda county.

Section 3. This ordinance shall take effect immediately.

In Council, Oakland, Cal., Nov. 18, 1890.

Passed to print by the following vote:

By ayes—Messrs. Brosnahan, Camron, Earl, Evans, Hackett, Kirk, Macdonald, McAvoy, Towle and President Collins—10.

Noes—0.

Absent—Mr. Wakefield—1.

Attest: J. M. BRADY, City Clerk.

Oakland, Nov. 19, 1890.

ORDINANCE NO. —.

An Ordinance Establishing the Official Curb Grade of Fifteenth Street From the East Line of Center Street to the West Line of Kirkham Street.

BE IT ORDAINED BY THE COUNCIL OF the City of Oakland as follows:

Section 1. The official curb grade on Fifteenth street, from the easterly line of Center street to the westerly line of Kirkham street, in the city of Oakland is hereby established at the following elevations above city base. 8.24 feet at the easterly line of Center street on northerly line of Fifteenth street, 9.96 feet at the easterly line of Center street on southerly curb line of Fifteenth street, 4.46 feet at the westerly line of Cypress street on northerly curb line of Fifteenth street, 10.37 feet at the westerly line of Cypress street on southerly curb line of Fifteenth street, 10 feet at the easterly line of Cypress street on northerly curb line of Fifteenth street, 10.41 feet at the easterly line of Cypress street on southerly curb line of Fifteenth street, 13.23 feet at the westerly line of Kirkham street on northerly curb line of Fifteenth street, 12.50 feet at the westerly line of Kirkham street on southerly curb line of Fifteenth street.

Section 2. All ordinances and parts of ordinances in conflict herewith are hereby repealed.

Section 3. This ordinance shall take effect and be in full force on and after its approval.

In Council, Oakland Cal., November 18, 1890.

Passed to print by the following vote:

By ayes—Messrs. Brosnahan, Camron, Earl, Evans, Hackett, Kirk, Macdonald, McAvoy, Towle and President Collins—10.

Noes—6.

Absent—Mr. Wakefield.

Attest: J. M. BRADY, City Clerk.

Oakland, November 19, 1890.

ORDINANCE NO.—.

An Ordinance Prohibiting the Building of Open Fires for Manufacturing Purposes in any Exposed and Unprotected Place, or in any Public Street at any Point More Than One Hundred Feet From a Fire Hydrant.

BE IT ORDAINED BY THE COUNCIL OF the City of Oakland as follows:

Section 1—It is hereby declared to be unlawful for any person, persons, firm or corporation to build an open fire for manufacturing purposes in any exposed and unprotected place, or in any public street within the limits of the city of Oakland, at any point in such place or street more than one hundred feet distant from a fire hydrant.

Section 2.—Any violation of this ordinance shall be deemed a misdemeanor, and any person or persons convicted thereof, shall be punished by a fine not exceeding the sum of one hundred dollars, and in case the said fine is not paid then the person or person so fined may be imprisoned in the city prison of the city of Oakland at the rate of one day for every dollar of the fine so imposed.

Section 3.—All ordinances or part of ordinances in conflict with the provisions of this ordinance are hereby repealed.

Section 4.—This ordinance shall take effect from and after its approval.

In Council, Oakland, Cal., Oct. 21, 1890.

Passed to print by the following vote:

By Ayes—Messrs. Camron, Earl, Evans, Kirk, McAvoy, Towle and President Collins—7.

Noes—None.

Absent—Messrs. Brosnahan, Hackett, Macdonald and Wakefield—4.

Attest: J. M. BRADY, City Clerk.

Oakland, November 10, 1890.

THE SUBURBS.

Public Spirit of Residents of Twenty-third Avenue.

THE STATE UNIVERSITY AT BERKELEY.

The Ultimate Ends of Oakland and the Embroidery on the Outskirts of the City.

BERKELEY.

R. A. Morse is laid up with a severe cold.

Taxes become delinquent the last Monday in next month.

Cox & Weber are having a private office built in the Gottshall Block.

Savage Bros. have engaged Chester Smythe as clerk in the place of E. R. Penfield.

F. K. Shattuck visited Berkeley yesterday to look after his property in this town.

H. M. Waterbury is thinking of building an addition to his livery stable on Center street.

J. H. Brehm has just put down a wide sidewalk in front of his property on Blake street.

The gas pipes for the new chemistry building at the University have arrived, and will be put in immediately.

Captain Gordon Winslow, of North Berkeley, is now traveling in Europe and has written to friends in this town that his health is greatly improved.

The inmates of the Institute for the Deaf and Dumb and the Blind are having a siege of diphtheria at the present time. Seven cases have been reported already.

Captain B. D. Boswell has commenced the construction of a dam in Lincoln creek, just below Louisa street, for G. W. Webb, who owns the property on both sides of the street.

The bulkhead in Strawberry Creek back of the Kellogg school was completed yesterday, and if it does not answer the purpose for which it was built nothing will, as it is as strong as it could be made.

There seems to be a mania now among the business men here to shave their moustaches. The good work began about three days ago and every morning two or three newly-shaven faces appear.

The Board of Education has decided to request the Town Trustees to call a special election for the purpose of submitting the question of bonding the town for $30,000 to pay for new school buildings and sites.

The preliminary examination of Edwin Davies will come up again next Monday, and if the prosecuting witness, Mrs. Edwin Davies, does not put in her appearance the defendant probably will be discharged.

The Town Hall will probably be crowded this evening, as there seems to be a great interest taken in the matter of electing freeholders next Saturday. The meeting this evening will be called to order at 8 o'clock by the President of the Board of Trustees.

The travel on the local line is increasing rapidly. The 7 P. M. train to Berkeley is now composed of seven cars, instead of five cars as heretofore. About two or three years ago but three cars were sufficient to carry all the passengers in the evening.

STATE UNIVERSITY.

H. W. Tracy, '85, is in business in Sacramento.

Wittram, '94, has left college on a leave of absence.

Professor Howison was unable to meet his classes Tuesday.

Meetings of the Faculties and Academic Council were held yesterday afternoon.

The Philosophical Union will meet Friday evening.

J. F. Brown, '89, has opened a law office in Sacramento. He has lately returned to California from the Harvard Law School.

The baseball nine of '94 defeated that of '92 yesterday afternoon by a score of 28 to 10.

F. J. Heney, '82, has lately left Tucson, Ariz., and opened a law office in San Francisco.

The contestants for corporaships have been reduced to nineteen. Of these, sixteen are shortly to be appointed.

Charles Harker, '90, has returned from a four months' sojourn in Alaska.

The bugle corps of the University battalion is composed of Sergeant B. G. Somers and Privates Selfridge, Heller, Madden, and Barker.

F. M. Greene, the playwright of the junior class, has written a farce, which will be produced on Junior Day, the 12th of December.

LORIN.

Mrs. D. B. Wilson is very low with typhoid fever.

Mr. and Mrs. Cherry left today to spend a couple of weeks at Menlo Park.

J. H. Armistead is now located in his tasty drug store opposite Lorin station.

Miss Fanny Snell will visit friends in Lorin and Oakland during the next two weeks. She came recently from Los Gatos.

A petition is now in circulation asking for the appointment of Mrs. G. D. Burbank as Postmistress, vice G. D. Burbank, deceased.

The Board of Health meet last night at the residence of Richard Rice. The condition of sanitary affairs about Lorin was taken under advisement.

Impressive services were held yesterday at the funeral of George D. Burbank, both at the church and the grave. A chapter was read and a prayer offered before the cortege left the home of the deceased, and at the church addresses were delivered by Rev. Mr. Pullen of Berkeley, who had known Mr. Burbank during his boyhood in Springfield, Mass., and by Rev. Dr. McLean of the First Congregational Church, Oakland. A quartet from Oakland sang two beautiful hymns. After these ceremonies the large concourse of friends that had assembled to pay the last tribute of respect to their departed friend passed before the casket to take a last look at the familiar face.

GOLDEN GATE.

George Babcock has just received two schooner loads of coal, which he expects will last him over winter.

J. O. Watkins sold lot 27, block Q, in the O'Neill tract yesterday to Steven W. Ashe of San Francisco for $700.

The "Klinknerville" sign hangs once more across San Pablo avenue. It was put up again yesterday morning by one of Mr. Klinkner's employes. The sign is distressful to all people except Mr. Klinkner.

The Chinese laundry on Railroad avenue, just above the station, is a nuisance and a detriment to the town. The odor from the washhouse is anything but pleasant and the establishment being in plain view from the station is seen by everyone visiting the town. The real estate firms of this place would lose nothing if they hired the Chinaman to move to a more secluded place.

EMERYVILLE.

The postoffice block has been raised several feet and repaired generally and is now in a fine condition.

The young people of this place are thinking of giving a ball on Thanksgiving eve.

The sidetrack in front of the Judson Iron Works has been taken up and the foundation for a large pair of scales is being built. They will be arranged so that cars loaded with scrap iron can be run upon the scales and then weighed after the iron is unloaded, the empty cars can also be weighed.

EAST OAKLAND.

A. D. Chapman has gone for an Eastern trip.

D. H. Chapman and wife left, Monday afternoon, for Chico.

Last evening, as the 7 o'clock train was pulling out of the Brooklyn station, a loud concussion, like that of one of these small cannon, was heard. No person seemed to know whence the sound came, and the engineer stopped the train. After investigation, the cause of the disturbance was found to be a good sized torpedo, which some one had placed on the track.

Complaint has again been made against "Mother" Bridget Feeney on Fifteenth avenue, this time by her neighbors and the passers by. On several occasions she has been known to stand at her door for an hour and cast all manner of insults at the Young Men's Institute and other organizations holding regular meetings in the hall adjoining her house. Of late she is more vulgar than usual, and it has become impossible for people to pass without receiving a tirade of abuse, not unmixed with vulgarity and obscenity.

An indignant crowd was gathered, yesterday, on Thirteenth avenue, where a Portuguese, by name Silva, from Watts tract, was treating a dumb animal with inhuman cruelty. It seems that Silva had been to San Leandro, and was returning with a young heifer tied behind his wagon. The heifer fell down on the car track at Thirteenth avenue, from exhaustion, and the driver cruelly whipped up his horse and dragged the animal about twenty feet, and then dismounted and proceeded to beat the poor heifer most unmercifully, until stopped by bystanders.

At about 6 o'clock yesterday evening an exciting runaway was witnessed in East Oakland. A team of spirited horses, driven by a young man, Sam Suferill, and attached to a coal wagon of Smith & Jorgensen, was engaged in hauling dirt at Nineteenth street, when, in going down an embankment, the team became unmanageable. The horses turned the wagon over, and the driver received several serious bruises from the wagon passing over him. The horses dashed on, and before reaching Thirteenth avenue, the rear end of the wagon was torn off. At every corner on Thirteenth avenue large crowds attempted to stop the runaway horses, but to no avail. Finally as they neared the flight of steps at Thirteenth avenue, George Sullivan succeeded in turning them and they came in contact with a large sign in front of C. P. Hardenberg's store, where they were caught. The sign was broken into splinters.

TWENTY-THIRD AVENUE.

The citizens interested in the improvement of Twenty-third avenue assembled again last night in the Wyman block for permanent organization, and the committee appointed to make the necessary arrangements submitted its report. It was to the effect that the organization should be known as the Twenty-third Avenue District Improvement Association, and should work for the interests of the Seventh precinct of the Seventh ward, viz., from the center line of Nineteenth avenue to the city limits north, east, and south. Its officers to be a President, Vice-President, Secretary, and Treasurer, a Finance Committee of three, and an Executive Committee of twenty-one.

The report was adopted, and officers elected as follows: President, J. C. Marsh; Vice-President, R. F. Crist; Secretary and Treasurer, T. W. Jeffress; Finance Committee—T. H. Cruff, W. T. Keith, T. J. Russell; Executive Committee—Wallace Emery, C. E. White, Messrs. Parks, Miller, Austin, Eastman, Clough, Merrill, Ainsworth, Perry, Sheppard, Hisdale, White, Jeffress, B. F. Hobart, W. B. Draper, J. C. Boatman, Professor Inskeep, W. C. Price, W. Rutherford and S. Swift.

Matters pertaining to the welfare of the organization were then discussed briefly, and adjournment was taken to one week from Monday evening next, when the selection of sub-committees will be made and plans for action resolved on.

The members of the association at present are: W. F. Perry, Samuel Swift, Dr. C. E. Davis, L. W. Forsting, Dr. Foster, William Stone, A. J. Dow, George Cummings, L. W. Mikeys, William Groth, S. Anderson, J. C. Marsh, F. Senlich, R. B. Myers, J. B. Draper, Albert Olney, A. Buck, H. Skits, M. S. Baker, F. R. Stock, W. F. Keith, J. S. Mayhon, C. M. Buck, Nob Johnson, C. E. White, William Rutherford, W. Isaacs, W. Honiff, J. B. Nichols, William Sachou, J. H. Jincks, D. Manny, R. F. Crist, W. R. Emery, J. E. White, James C. Boatman, J. Rogers, E. S. Austin, Charles Austin, C. Mokler, S. S. Porsu, F. B. Hobart, A. Evans, S. J. Pembroke, Mr. Russell.

ALAMEDA.

A petition will be put into circulation at the West End in a few days and after being extensively signed will be sent to Washington asking the authorities to discontinue the West End office as a distinct office and make a branch office out of it, and then extend free mail delivery to that section of the city.

The old Fassking hotel and surrounding property have been purchased by F. Marcuse and Julius Rommel. The big building which has been vacant for years past will be moved to the rear of the grounds, and opened as a family hotel, while cottages will be built on a court leading to the hotel.

G. E. Colwell, a young attorney who came to this city over a year ago from Fresno, did not find enough litigation in Alameda to make it pay and has moved his office to San Francisco.

TEMESCAL.

A. D. Leroy is in San Leandro.

Zack Montgomery was in town yesterday.

The Temescal Brass Band still practices in Humboldt Hall.

Frank Soto of Concord is on a visit to friends in this place.

Gus Elster, who with a party of friends has been on a hunt to Mendocino, is home. He has two deer as his booty. The party also killed a bear.

Mr. and Mrs. West of Washington State will soon occupy the house, at Forty-third street and Telegraph avenue, lately vacated by Mr. Remsen.

T. B. Bradshaw, who, in West Oakland, was thrown from his wagon by a passing train, was thought to be near to death a few days since, but is better now.

Miss Burrall, teacher of the third grade in the Temescal school, has been ill for several days. Her duties have been performed by Mrs. Wilson, the principal.

Three fine houses, each with bay windows, seven rooms and bath, have been completed on the line of the electric road on Grove street, near Forty-seventh street.

The Italian keeping a saloon and gardens at the place where Lusk's cannery was formerly conducted will now have to shut up shop. He has been refused a saloon license.

A musical and literary entertainment has been prepared by the Young Men's Institute, No. 49, for their Thanksgiving entertainment at St. Lawrence Hall, Fortieth street. An admission fee of 25 cents will be asked.

Mr. Aragada, of Moraga Valley, will give a dance on Saturday evening. Several young men of Temescal are going. Some temperance wine has been made by Mr. Argada for the occasion.

W. B. Harlow, Winfield Wands, Charlie Moore and Sam Ohlsen have been hunting at San Pablo Creek. They report quail, rabbits and squirrel as plentiful and brought a fine lot home.

The St. Lawrence Baseball Club (pupils of the Sacred Heart school) will receive challenges from any club whose members are between the ages of 9 and 15 years. This club recently defeated the Young Emeralds of Watts tract.

Manuel Ennis and Jimmy Concannon, boys 12 and 15 years old, were driving on Twelfth and Webster streets, Oakland, yesterday, when an axle broke. The boys alighted on the ground in time to prevent the horse running away. No serious injury was done.

S. N. Harrison has lost the sight of one eye. He plucktily went over to San Francisco yesterday, with the blind eye bandaged and dark blue goggles covering the other. He became faint and was led home by some friends. Mrs. Harrison, with her very young babe, is still at her mother's in Freestone. Her brother and sister, Mr. Burns and Miss Eliza Burns, are with Mr. Harrison and his family.

Little Joe Rowan, son of Mr. and Mrs. Thomas Rowan of Forty-third street, is getting well of his malaria. Mrs. Kilborn is better of typhoid pneumonia. James McCourtney, who recently had his arm amputated near the shoulder, at Dr. Woolsey's Hospital, was walking out yesterday, apparently about well. People do not remain ill long at Temescal; good health is one of the blessings which heaven and our good climate vouchsafes the residents.

TRY Cal., wine 5c a glass at Theo' Geir's.

LINCOLN PARK Lots on Piedmont cable, on easy terms. Laymance & Co., 4668th st.

ADVERTISEMENTS.

Used by the United States Government, indorsed by the heads of all the great universities, and Public food analysts, as the Strongest, Purest, and most Healthiest Dr. Price's Cream Baking Powder does not contain Ammonia, Lime, or Alum. Dr. Price's Delicious Flavoring Extracts, Vanilla, Lemon, Orange, Almond, Rose, etc., does not contain Poisonous Oils or Chemicals. PRICE'S BAKING POWDER.
NEW YORK CHICAGO. SAN FRANCISCO.

—ORDER YOUR—

Thanksgiving Turkey!

—OF—

MOCKBEE & BOYER,

Grand Central Market,

912, 914 and 916 Washington Street, Oakland, Cal.

Choice Poultry and Game in Season.

Order Now and Get the First Pick.

Passenger accommodations unexcelled.
NEW YORK, LONDONDERRY AND GLASGOW.
Or GEO. B. SEAMAN, Local Agent, 1 Broad Broadway.

NEW YORK, LONDONDERRY & GLASGOW.
Anchoria, Dec 6 | Furnessia Dec 20
Ethiopia Dec 13 | Devonia Dec 27
NEW YORK, QUEENSTOWN AND LIVERPOOL.
The Celebrated } September 20th
CITY OF ROME. } October 18th.
SALOON, SECOND-CLASS AND STEERAGE.
Rates on lowest terms to and from the principal SCOTCH, ENGLISH, IRISH AND ALL CONTINENTAL POINTS.
Excursion tickets reduced, made available to return by either the picturesque Clyde, River Mersey, North or South of Ireland, Naples or Gibraltar.
CIRCULAR LETTERS OF CREDIT AND DRAFTS at lowest current rates. Apply to any of our local agents, or to HENDERSON BROS., Chicago.

AMUSEMENTS

LADIES!

Lavina J. Kellogg, M. D.

WILL LECTURE TO LADIES

Wednesday, Nov. 19th, at 3 P. M., at the First M. E. Church, Corner Fourteenth and Clay Streets.

Subject: "SOME THINGS WORTH KNOWING"

Old and Young cordially invited.
ADMISSION FREE.

SIDEWALKS!

The Pacific Paving Company

Are prepared to furnish estimates or enter into contracts for Paving Streets, Sidewalks, Driveways, Basements, etc. with the best Bituminous Rock at the very lowest price. The material used is from our own mines, and guaranteed first quality.

For further information apply or write to

THEO. VAN TASSELL,
Oakland Agent,

Pacific Paving Company,
Office 1208 Broadway, Oakland.

AUCTION SALE

Of Bankrupt Stock of Lee & Sylvia, Haywards, on Thursday, November 28th, 1890, at 11 O'clock A. M., Dry Goods, Fancy Goods, Groceries, Ect., by Order of Creditors. Terms Cash.

M. MARCUSE,
Auctioneer.

CORNS—MONEY RETURNED

If Kelly's Corn Cure fails. Different in effec and formula from any other. Harmless. Take no other. 25 cents. F. S. KELLY, proprietor, 602 Eddy street, San Francisco For sale by P J. REILLY, 847 Broadway, one door below Seventh street.

DR. F. KUCKEIN, M.D.
Physician and Surgeon.
Office: 906 Broadway, Blake and Moffit Building, rooms 1 to 4.
Office Hours: 1 to 3 P. M. and 7 to 8 P. M.
Residence, 1668 Webster street.
Office Telephone, 78. Residence Tele, 567.

TO WEAK MEN

Suffering from the effects of youthful errors, early decay, wasting weakness, lost manhood, etc., I will send a valuable treatise (sealed) containing full particulars for home cure FREE of charge. A splendid medical work; should be read by every man who is nervous and debilitated. Address,
PROF. F. C. FOWLER, Moodus, Conn.

THE CENTURY'S CALIFORNIA ARTICLES
Begin in the November number.
Now ready. Newsdealers and postmasters take subscriptions. Price, $4.00 a year. November begins a new volume.
Now is the time to subscribe.

RICE & WHITE,
Stalls 2, 4, and 6,
CITY MARKET
Wholesale and Retail dealers in best quality Meats. Fresh meats on hand every day; also game of all kinds.

SOHST : BROS'
FACTORY,
Corner Eighth and Franklin Streets
Carriages, Buggies, and Light Wagons always on hand.
Horse Shoeing a Specialty.

AMUSEMENTS.

"BIG BLACK BOOM!"

OAKLAND THEATER.

3 nights and Saturday Matinee.

Commencing.....Thursday, Nov. 20th

W. S. CLEVELAND'S

COLOSSAL COLORED CARNIVAL MINSTRELS!

W. S. CLEVELAND.....Sole Owner.

The Big Mouth Comedian, TOM McINTOSH.

Highest Salaried Colored Artist in the World.

Eccentric | JAMES A. BLAND, | Original
BILLY FARRELL. DOC SAYLES.
THE FOUR BROWER BROS.
George Tichenor, Eaton & Williams,
Benderson Smith, Frank Kennedy,
The Great Jalvan, G. W. Pickett,
James Wilson, Mons. Le Vard.
Louis G. Hector.

49 OTHER COLORED MINSTREL NOTABLES. 49

THE MARCH of the MOZAMBIQUE GLADIATORS. An original and unique novelty, with correct representations of the Native African. The grandly realistic, classic first part spectacle, THE TOREADORS unequalled in its splendor. The truly grand and georgeous parade takes place every day at noon. Don't miss this great display.

CHAS. H. DAY, Director.
H. W. SIMON, Man. C. A. HOLTON Gen. Agt.

Scale of Prices, 25c, 50c, 75c and $1

Reserved seats may be secured at Kirkland & Trowbridge's Drug Store, Tenth and Broadway. Secure seats. Avoid the jam.

JOSEPH COOK
—AT—
HAMILTON HALL.
—SUBJECT—
ULTIMATE AMERICA

THURSDAY EVENING, Nov. 20, at 8 P. M.

Admission - - - 50 Cents.

BLAIR PARK,

ON LINE OF
New Piedmont Cable.

POPULAR
OPEN AIR CONCERT
From 2 to 4 P. M. on
WEDNESDAYS,
By Fifth Infantry Regiment Orchestra,
(LADIES' DAY.)
SATURDAYS
By Ritzau's Orchestra.
SUNDAYS
By Fifth Infantry Regiment Band.

Transfers Given to and from Fourteenth Street Cars.

Finest Scenic Cable Ride on the Coast

GRAND
Gymnastic Exhibition and Ball,
Under the auspices of the
OAKLAND TURN VEREIN,
For the benefit of their teacher, Mr. PAUL UTH.
Wednesday, Nov. 26, 1890,
GERMANIA HALL, Webster and 7th streets.

The committee has taken pains to select the best programme ever offered.

Commencing at 8 o'clock, sharp.

Admission—Gentlemen, 50cts; Ladies, 25cts.

We Close at 6 o'clock Every Evening, Saturday Excepted.

Thursday, Friday and Saturday

WILL BE

GOLDEN DAYS!

AT

SUMMERFIELD & ROMAN'S

We Always Do As We Advertise!

FINE SUITS AND OVERCOATS GOING FOR THE PRICE OF CHEAP ONES.

Finding ourselves heavily overstocked on Fine Grade SUITS and OVERCOATS, we decided to cut at once from 20 to 30 per cent.

A Golden Opportunity for Men to secure the choice of 3500 $12.50, $15, $18 and $20

Suits and Overcoats

FOR

$9.50

Also 2500 $18, $20, $25 and $28

Suits and Overcoats

FOR

$15

This means a clean sweep of the entire stock of Messrs. Kuh, Nathan & Fisher of Chicago, at 65 cents on the dollar. These goods, that earlier in the season one of our SELF-STYLED RIVALS tried to buy at regular prices, but which he would not be allowed to handle at 200 per cent on the dollar, as the firm place their productions in first-class houses only.

Boys' and Children's Suits and Overcoats, made by the Finest Makers in the United States, at nearly half price.

For the Greatest Bargains in America, and the Finest Tailor-Made Clothing on earth come direst to the Well-known, Old-established and Square-dealing house of

SUMMERFIELD & ROMAN,

"THE PEOPLE'S CLOTHIERS,"

940, 942 and 944 Market St., Under Baldwin Hotel, S. F.

Only Strictly One-Price Clothing House in San Francisco.

READ OUR IRON-CLAD GUARANTY:

If you can duplicate our Goods, Qualities and Low Prices at any competing house in this State we'll present you with the best Suit or Overcoat within our house for nothing. Satisfaction guaranteed or money cheerfully refunded.

Alterations to improve fit will be made free of charge. Country orders strictly attended to